GEN

ALLEN COUNTY PUBLIC LIBRARY
3 1833 01217 9286

Town of WILTON Maine

GC
974.102
W67ARA,
1965-1966

Annual Report 1965

IMPORTANT

All taxpayers should read the following requirement and comply with it.

Chapter 92, Section 36 of the Revised Statutes, 1954.

" Before making an assessment, the Assessors shall give reasonable notice in writing to the Inhabitants, by posting notifications in some public place in Town, or shall notify them in such other ways as the Town at its annual meeting directs, to make and bring in to them true and perfect lists of their polls and all their estates, real and personal, not by law exempt from taxation, of which they are possessed on the first day of April of the same year. If any resident owner, after such notice, or any non-resident owner after being reasonably requested thereto by the Assessors does not bring in such lists, he is hereby barred of his right to make application to the Assessors, or the County Commissioners for any abatement of his taxes, unless he offers such list with his application and satisfies them that he was unable to offer it at the time appointed. The request upon non-resident owners may be proved by a notice sent by mail to the last known address of the taxpayer or given by any other method that brings notice home to the taxpayer."

The Assessors hereby give notice that they will be in session at the Town Office on the first day of April, 1965 from 8 o'clock A.M. to 4 o'clock P.M. for the purpose above stated.

One Hundred Sixty-Second

Annual Report

of the

Town of Wilton

Year Ending
January 31, 1965

OFFICE HOURS

Monday, Tuesday, Thursday, Friday
8:00 A.M. to 5:00 P.M.

Wednesday, Saturday
8:00 A.M. to 12 Noon

Selectmen's meetings 2nd and 4th Wednesdays, 7:00 P.M.

THE KNOWLTON & MCLEARY CO., PRINTERS
FARMINGTON - - MAINE
1 9 6 5

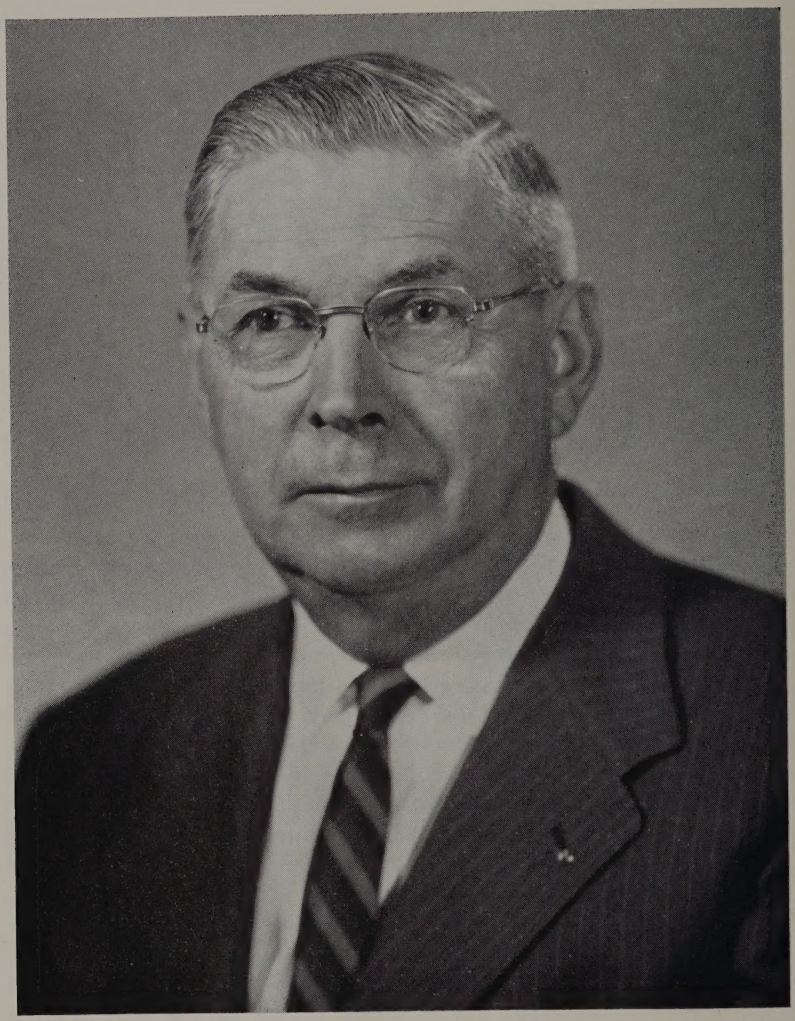

HOWARD E. KYES

This town report is respectfully dedicated to Howard E. Kyes devoted to serving his fellow townspeople for more than a quarter of a century, having served as Town Clerk 27 years, Selectman 2 years, Treasurer 15 years, Fire Chief 3 years, Assistant Fire Chief, Finance Committee over 30 years, currently President of the Wilton Free Public Library Association.

INDEX

	Page
Academy Principal, Report of	63
Assessors, Report of	25
Auditors' Report	84
Cemetery Trust Funds	44
Chamber of Commerce, Report of and Statement	69, 71
Debt and Interest	43
Dedication	2
Education	40
Finance Committee Report	67
Fire Department, Report of	77, 79
General Government	30
Health and Sanitation	33
Highway Department	34
Letter of Transmittal	19
Librarian's Report and Treasurer's Report	72, 73
Protections	31
Psychologist's Report	74
Recreation, Report of	40, 78
School Dept., Financial Statement	52
School Health Report	75
Special Assessments	44
Supt. of Schools, Report of	46
Tax Collector, Report of	26
Town Clerk's Report	81
Town Manager, Report of	20
Town Officers	4
Town Warrant	6
Unclassified Accounts	41
Welfare	39

TOWN OFFICERS

Selectmen, Assessors and Overseers of Poor

HAROLD L. YOUNG
CLIFFORD E. NOYES
JOHN S. DONALD, JR.
ORLANDO R. JORDAN
GLENN A. ADAMS

Town Manager
Treasurer
Road Commissioner
Purchasing Agent
Tax Collector
Excise Tax Collector
Registrar of Voters
HAROLD L. BEAN

Town Clerk
RICHARD W. ARMSTRONG

Superintendent of Schools
GERALD D. CUSHING

Superintending School Committee

URIC WIKEN
CHARLES W. HALL
NORMAN B. COATES

Health Officer
ROBERT D. STODDARD, D.O., resigned
DR. CHESTER A. MITCHELL, appointed 10/27/64

Moderator
CALVIN B. SEWALL

Legal Advisor
CALVIN B. SEWALL

Fire Chief
LYBRAND GOLDSMITH

Assistant Fire Chiefs

GEORGE RAINEY
HOWARD L. YEATON

Constables

LEON E. WHITE
WARREN ROLLINS
ROLAND W. HUSE

Public Weighers

LEON OGILVIE JOSEPH RAND

Truant Officer

LEON E. WHITE

Fence Viewers

EBEN FARRINGTON CHARLES W. HALL FREEDOM L. RAND

Sealer of Weights and Measures

RICHARD W. AUSTIN

Building Inspector

A. T. FIEL

Chimney Inspector

ROBERT FARMER

Sextons

RICHARD L. SHOREY CHARLES W. BUTTERFIELD

Surveyor of Bark and Wood

RALPH C. HALL COLBY MILLER

Election Warden

HAROLD L. YOUNG

1964 Recreation Committee

NORMAN COATES
PHILIP SMILEY
PAUL HATHAWAY
CLAIRE FITZPATRIC
HERBERT ROWE
BARBARA RICHARDS
URBAN WEST
ADRIAN WELLS
EARLE BROWN, JR.
HAROLD KARKOS
MORTON McDONALD
JOHN DONALD, JR.
DR. MYLES BROWN
DONALD HOPKINS
RODNEY WOOD
GENE JUDKINS
DAVID FERRARI
MANSFIELD BROWN
HELEN BUCHANAN
BARBARA TYLER
RONALD LEMAY
WENDELL SCOTT
PHILIP EDWARDS
DONALD OAKES
DANIEL MAILLET
LAURISTON RICHARDS
ROBERT SCHERPF

Warrant for Annual Town Meeting

To Leon E. White, a Constable of the Town of Wilton, in the County of Franklin and State of Maine or any other Constable in said Town. GREETING:

In the name of the State of Maine, you are hereby required to notify and warn the voters of the Town of Wilton, qualified to vote in town affairs, to assemble at the Wilton Fire Station, in said town on (Monday) the 1st day of March, A.D. 1965 at 11 o'clock in the forenoon, then and there to act on Articles numbered 1 and 2; and to notify and warn said voters to meet at the Wilton Academy Gymnasium in said town, on (Monday) the 1st day of March, A.D. 1965, at 7:00 o'clock in the afternoon, then and there to act on Articles 3 through 80; all said Articles being set out below, to wit:

Article 1

To choose a Moderator to preside at said meeting.

Article 2

To choose by ballot the following officers for the ensuing year in accordance with sections 37 to 39 inclusive of Chapter 90A, Me. R. S. 1954 as amended: Town Clerk, Five Selectmen, Five Assessors, Five Overseers of the Poor, Member of School Board for three years. The polls or ballot boxes for receiving ballots for the above mentioned officers shall be closed at 5:00 P.M.

Article 3

To see what sums of money the Town will vote to appropriate from the Surplus Account to defray Town Charges.

1964 Appro.: $15,500.00 Recommend: $15,500.00

Article 4

To see what salary and allowance for expenses, the Selectmen, Assessors, and Overseers of the Poor shall be paid from Town Charges.

1964 Appro.: $2,000.00 Recommend: $2,000.00

Article 5

To see what sums of money the Town will vote to raise and appropriate for the purpose of keeping the property valuation records up to date.

1964 Appro.: $200.00 Recommend: $200.00

Article 6

To see what sums of money the Town will vote to raise and appropriate to be used by the Assessors for the purpose of keeping the property maps up to date.

1964 Appro.: $150.00 Recommend: $150.00

Article 7

To see what sums of money the Town will vote to raise and appropriate from which payments shall be made to the Maine State Retirement System so that the Town employees shall be covered under the provisions of the Social Security Act.

1964 Appro.: $2,000.00 Recommend: $2,200.00

Article 8

To see what sums of money the Town will vote to raise and appropriate for Law Enforcement.

1964 Appro.: $4,750.00 Recommend: $4,750.00

Article 9

To see what sums of money the Town will vote to appropriate from Surplus for maintenance of a Fire Department for the ensuing year.

1964 Appro.: $7,100.00 Recommend: $7,000.00

Article 10

To see what sums of money the Town will vote to raise and appropriate to be paid to the Chief of Wilton Fire Department and Assistant Chief of East Wilton Fire Department in addition to their regular pay for attending fires.

1964 Appro.: $450.00 Recommend: $450.00

Article 11

To see if the Town will vote to raise and appropriate the sum of $800.00 for the East Dixfield Fire Department.

1964 Appro.: $600.00 Recommend: $800.00

Article 12

To see what sums of money the Town will vote to raise and appropriate to the Capital Reserve Account.

1964 Appro.: $5,000.00 Recommend: $5,000.00

Article 13

To see what sums of money the Town will vote to raise and appropriate to purchase an alerting system for firemen.

Recommend: $1,000.00

Article 14

To see if the Town will vote to raise and appropriate the sum of $200.00 for Civil Defense.

1964 Appro.: $200.00 Recommend: $200.00

Article 15

To see if the Town will vote to install and maintain a street light near the residence of Albert Parker, Jr. on Village View St.

Article 16

To see if the Town will vote to install and maintain two street lights on Preston Street, one near the Lake Road intersection, one near the Route 2 intersection.

Article 17

To see if the Town will vote to install and maintain a street light near the residence of Donald Greenleaf on Route 2.

Article 18

To see if the Town will vote to install and maintain one or more street lights on U. S. 2 near the business of Robert Pierce, Linwood Rolfe and Meadow Lanes Bowling Alley.

Article 19

To see if the Town will vote to install and maintain a street light on the East Wilton road near the entrance to Ranger's Trailer Park.

Article 20

To see if the Town will vote to install and maintain a street light on Stockford Avenue near the residence of Arthur Voter.

Article 21

To see if the Town will vote to install and maintain a street light on Sunset Avenue near the residence of Harold Beisaw.

Article 22

To see if the Town will vote to install and maintain a street light on Depot Street near the residence of Ernest Baker.

Article 23

To see what sums of money the Town will vote to raise and appropriate to light the streets of Wilton, East Wilton, Dryden and East Dixfield.

1964 Appro.: $5,000.00 Recommend: $5,200.00

Article 24

To see what sums of money the Town will vote to raise and appropriate for hydrant service for the ensuing year.

1964 Appro.: $4,240.00 Recommend: $4,090.00

Article 25

To see what sums of money the Town will vote to raise and appropriate for maintenance of the Town Dump.

1964 Appro.: $500.00 Recommend: $1,000.00

Article 26

To see what sums of money the Town will vote to raise and appropriate for the services of a Health Officer.

1964 Appro.: $200.00 Recommend: $200.00

Article 27

To see what sums of money the Town will vote to raise and appropriate for Summer maintenance of Roads and Bridges.

1964 Appro.: $14,000.00 Recommend: $14,000.00

Article 28

To see if the Town will vote to raise and appropriate the sum of $2,000.00 or any part thereof for new construction of Roads and Bridges.

1964 Appro.: $2,000.00 Recommend: $2,000.00

Article 29

To see if the Town will vote to raise and appropriate the sum of $20,000.00 for Winter maintenance of Roads and Bridges.

1964 Appro.: $22,000.00 Recommend: $20,000.00

Article 30

To see what sums of money the Town will vote to raise and appropriate for maintenance of snow removal on State Highways under Sec. 79, of Chapter 23, Me. R. S. 1954 as amended.

1964 Appro.: $436.40 Recommend: $436.40

Article 31

To see what sums of money the Town will vote to raise and appropriate for State Aid Road Construction (in addition to amounts regularly raised for Ways and Bridges) under the provisions of Sections 44 and 49 or 50 of Chapter 23, Me. R. S. 1954 as amended.

1964 Appro.: $2,388.00 Recommend: $2,520.00

Article 32

To see what sums of money the Town will vote to appropriate from the Surplus Account to defray Tarvia.

1964 Appro.: $9,000.00 Recommend: $9,000.00

Article 33

To see if the Town will vote to appropriate from Surplus the sum of $3,000.00 or any part thereof for new Road Equipment.

1964 Appro.: $5,000.00 Recommend: $3,000.00

Article 34

To see what sums of money the Town will vote to raise and appropriate for the continuation of the drainage project in Dryden, started in 1963.

1964 Appro.: $2,000.00 Recommend: $2,000.00

Article 35

To see what sums of money the Town will vote to raise and appropriate for reconstruction of a section of Allen Street, commencing at the end of the 1963 construction near the residence of Arthur Davenport, Jr. and extending northerly 700 feet.

Recommend: $1,000.00

Article 36

To see if the Town will vote to authorize the Selectmen to lease a 29′ x 100′ lot at the rear of the First National Store from Rhoda Sabin, to be used for public parking.

Article 37

To see what sums of money the Town will vote to raise and appropriate for the lease of the parking lot owned by Rhoda Sabin.

Article 38

To see what sums of money the Town will vote to raise and appropriate for the Support of Town Poor for the ensuing year.

1964 Appro.: $2,000.00 Recommend: $2,000.00

Article 39

To see what sums of money the Town will vote to raise and appropriate for payments of the Town's share of the cost of Aid to Dependent Children.

1964 Appro.: $2,000.00 Recommend: $1,500.00

Article 40

To see if the Town will vote to raise and appropriate the sum of $1,237.50 in order to participate in a Franklin Area Family Counseling Service.

1964 Appro.: $1,237.50 Recommend: $1,237.50

Article 41

To see if the Town will vote to authorize the Superintending School Committee to make a contract with, and pay the Trustees of Wilton Academy for the tuition of the town's scholars qualified to attend such school in accordance with Section 105, of Chap. 41, Me. R. S. 1954 as amended.

Article 42

To see if the Town will vote to authorize the formation of a joint committee to consist of the Superintending School Committee and an equal number of the Trustees of Wilton Academy, said joint committee to be empowered to select and employ the teachers for the Academy, to fix salaries, to arrange the courses of study and to supervise the instruction and to formulate and enforce proper regulations pertaining to other educational activities of the school, as provided in Section 105 of Chapter 41, Me. R. S. 1954, as amended.

Article 43

To see if the Town will vote to authorize the Wilton Superintending School Committee to make a contract with and pay the Town of Farmington School Department for tuition at Farmington High School of pupils residing in the Varnum Pond section of Wilton in accordance with Section 105, of Chap. 41, Me. R. S. 1954 as amended.

Article 44

To see what sums of money the Town will vote to raise and appropriate for the Support of Common Schools for the ensuing year.

1964 Appro.: $104,000.00 Recommend: $101,000.00

Above Appropriation By Accounts

Elementary Maintenance	$ 90,691 00

Superintendent	$ 3,979 00
Handicapped	500 00
Medical Protection	1,500 00
Insurance	3,500 00
Rent	330 00
School Lunch	500 00
	$101,000 00

Article 45

To see what sums of money the Town will vote to raise and appropriate for Elementary School appliances, repairs, and playgrounds for the ensuing year.

1964 Appro.: $4,000.00 Recommend: $7,000.00

Article 46

To see what sums of money the Town will vote to raise and appropriate for buying and trading school busses.

1964 Appro.: $5,000.00 Recommend: $5,000.00

Article 47

To see what sums of money the Town will vote to raise and appropriate to pay the members of the Superintending School Committee.

1964 Appro.: $300.00 Recommend: $300.00

Article 48

To see what sums of money the Town will vote to raise and appropriate for tuition of its scholars attending Wilton Academy and Farmington High School. (Secondary Tuition Account)

1964 Appro.: $85,000.00 Recommend: $85,000.00

Wilton Academy Contract	$123,000 00
Farmington High School	1,000 00
	$124,000 00
Credit by Subsidy	39,000 00
	$ 85,000 00

Article 49

To see if the Town will vote to raise the sum of $4,250.00 for the installment payment due before March 15, 1965 on purchase of the new school house lot from Hazel M. Robbins, being part of the money appropriated at the Special Town Meeting held November 28, 1961.

1964 Appro.: $4,250.00 Recommend: $4,250.00

Article 50

To see if the Town will vote to instruct the Selectmen to adopt forthwith Chapter 90A, Section 7 of the Maine 1954 Revised Statutes, as amended, being the act which authorizes Municipalities to establish, maintain, conduct and finance recreational facilities.

Article 51

To see if the Town will vote to instruct the Selectmen to appoint the necessary personnel for conducting and administering said recreational program.

Article 52

To see what sums of money the Town will vote to raise and appropriate to be expended for recreational purposes as authorized under Articles 50 and 51 of this warrant.

1964 Appro.: $3,700.00 Recommend: $3,700.00

Article 53

To see what sums of money the Town will vote to raise and appropriate for the Wilton Free Public Library Association.

1964 Appro.: $3,100.00 Recommend: $3,400.00

Article 54

To see what sums of money the Town will vote to appropriate from Surplus for the care and upkeep of the Lakeview Cemetery and other cemeteries in the Town of Wilton.

1964 Appro.: $1,500.00 Recommend: $1,200.00

Article 55

To see what sums of money the Town will vote to raise and appropriate for the care and upkeep of the East Wilton Cemetery, said money to be spent under the direction of the East Wilton Cemetery Association.

1964 Appro.: $300.00 Recommend: $300.00

Article 56

To see what sums of money the Town will vote to raise and appropriate for the observance of Memorial Day to be expended by Hosmer-Edwards Post No. 117, American Legion.

1964 Appro.: $150.00 Recommend: $150.00

Article 57

To see what sums of money the Town will vote to raise and appropriate for the Scouts to be paid to the Fire Department for the use of Firemen's Hall for Scout activities.

1964 Appro.: $300.00 Recommend: $300.00

Article 58

To see what sums of money the Town will vote to raise and appropriate to be paid to the State of Maine Publicity Bureau to be spent as provided by Section 108, Chapter 91, Me. R. S. 1954.

1964 Appro.: $150.00 Recommend: $150.00

Article 59

To see what sums of money the Town will vote to raise and appropriate for tax abatements.

1964 Appro.: $500.00 Recommend: $500.00

Article 60

To see if the Town will vote to raise and appropriate the sum of $500.00 for the Chamber of Commerce to be used to cover costs of Christmas Decorations for the streets of Wilton and for other Community Projects.

Recommend: $500.00

Article 61

To see what sums of money the Town will vote to raise and appropriate for new name plates on the Honor Roll.

Recommend: $800.00

Article 62

To see what sums of money the Town will vote to raise and appropriate for payment on bonded debt.

1964 Appro.: $3,600.00 Recommend: $10,000.00

Article 63

To see what sums of money the Town will vote to appropriate from Surplus for payment of Interest for the ensuing year.

1964 Appro.: $9,000.00 Recommend: $8,600.00

Article 64

To see if the Town will vote to appropriate from Surplus $7,280.15, the cost of constructing the addition to the Town Garage, which was authorized and money appropriated under Article 4, at the Special Town Meeting, held May 27, 1964.

Recommend: $7,280.15

Article 65

To see if the Town will vote that poll taxes be due and payable May 1st, personal property taxes be due and payable September 1st, and real estate taxes be due and payable December 15th, and that interest at the rate of ½% per month be charged on all taxes remaining unpaid after December 15, 1965.

Article 67

To see if the Town will vote to authorize the Selectmen to appoint a Finance Committee.

Article 68

To see if the Town will vote to rescind a vote taken under Article 68 at the Annual Town meeting held on March 2, 1964, whereby it was voted to construct a cement block vault for town records.

Recommend: Yes

Article 69

To see if the Town will vote to adopt a program entitled "Preservation of Municipal Records" under the provisions of Chapter 90A, Sec. 57A, Sub. Sec. I to VI inclusive.

Recommend: Yes

Article 70

To see if the Town will vote to appropriate the 1963-64 interest in the amount of $1,962.54 for the records preservation program.

Recommend: Yes

Article 71

To see if the Town will vote to increase the membership of the Superintending School Committee from three to five, to be effective at the March 1966 annual town meeting.

Recommend: No

Article 72

To see if the Town will vote to authorize the Selectmen to sell the land at North Jay, formerly used as a town dump.

Recommend: Yes

Article 73

To see if the Town will vote to maintain a hydrant on Sunset Avenue above the residence of Ervin Maynard.

Recommend: Yes

Article 74

To see if the Town will vote to authorize the Selectmen to expend State Aid reconstruction funds on Depot Street in 1966.

Recommend: Leave to floor

Article 75

To see if the Town will vote to authorize the Selectmen to expend State Aid construction funds on State Aid #7, Clifford Noyes road, so-called, in 1966.

Recommend: Leave to floor

Article 76

To see if the Town will vote to enact the following ordinance: " An ordinance to promote the health, safety and general welfare of the Town of Wilton by regulating the time of use of the beach areas near the foot of Wilson Lake.

" No person shall use the beach areas near the foot of Wilson Lake for swimming or for beach activities of any kind, or for parking automobiles, between the hours of ten o'clock at night according to the time schedule in general use in the community at the time and sunrise of the following morning.

" The beach areas near the foot of Wilson Lake are hereby defined to include the following: All shore frontage owned by the Town of Wilton including parking lots and area adjacent hereto, commencing at the boat ramp and extending continuously along the shoreline of Wilson Lake to property of Edward and Dorothea Gipson.

" Any person violating any of the provisions of this ordinance shall be fined not more than $25.00.

" This ordinance may be amended by a majority vote of any legal town meeting when such amendment is published in the warrant calling for the meeting.

" This ordinance shall take effect as soon as the Town votes to enact it."

Recommend: Yes

Article 77

To see if the Town will vote to enact the following ordinance:

"An ordinance to promote the health, safety and general welfare of the Town of Wilton and to provide for the protection and maintenance of public property in the Town by regulating the manner of use of the Wilton Town Dump located adjacent to the Munson Road, so-called, between land of Theda Davis heirs and land of Leigh Corey.

"The Board of Selectmen shall designate and post plainly the hours during the day, not less than twelve, for the dump to be open to the public, and no person shall enter the dump except during those hours.

"No person who is not a resident of Wilton shall leave rubbish of any kind on the dump.

"No person shall leave rubbish of any kind, other than junk motor vehicles, at any place on the dump site except over the bank on the pile where rubbish has already accumulated.

"No person shall leave junk motor vehicles at any place on the dump site except such areas as the Board of Selectmen shall designate and plainly mark for such use.

"No person shall discharge any firearm on or from the dump site.

"No person shall light any fire on the dump site unless he has authority to do so from the Board of Selectmen or the Town Manager.

"Any person who violates any provision of this ordinance shall be punished by a fine of not more than $25.00, to be recovered on complaint to the use of the Town."

"This ordinance may be amended by a majority vote of any legal town meeting when such amendment is published in the warrant calling for the meeting.

"This ordinance shall take effect as soon as the Town votes to enact it."

Recommend: Yes

Article 78

To see if the Town will vote to require the Selectmen of the Town to publish in two issues of the local newspaper, all requests for building permits before said permits are issued.

Recommend: No

Article 79

To see if the Town will vote to amend the ordinance adopted by Article 68 of the 1960 Town Warrant by deleting the last sentence, "No permit shall be required for remodeling or repairing, or where the total cost of the building will not exceed $200.00," and replacing it with the following: "A permit shall be required for building, remodeling or repairing, only when the total cost of such will exceed $200.00."

Article 80

To see if the Town will vote to prohibit the installation and location of Mobile Units except in accordance with the Laws of the State of Maine, under Chapter 25, Sections 160-166 inclusive of the R. S. of Maine, 1954 as amended.

Notice is hereby given that the Registrar of Voters will be in session at the Wilton Town Office on February 24th, 25th and 26th, between the hours of 8:00 A.M. and 5:00 P.M. and during the hours that the polls are open on the day of said meeting for the purpose of revising the list of voters and accepting new registrations.

Given under our hands at Wilton, Maine this 15th day of February, 1965.

HAROLD L. YOUNG
JOHN S. DONALD, JR.
CLIFFORD E. NOYES
ORLANDO R. JORDAN
GLENN A. ADAMS

Selectmen, Town of Wilton

A true copy.
Attest:
LEON E. WHITE,
Constable, Town of Wilton

Letter of Transmittal

To the Board of Selectmen and Citizens of Wilton:

The activities of your Municipal Government, for the fiscal year ending January 31, 1965, are summarized in the following pages for your information and evaluation.

It is hoped that you carefully review the contents of this report and feel free to contact the town office regarding any questions which you may have concerning the activities and financial transactions that have transpired during the fiscal year just ended.

A complete audit report is on file at the town office and is available for inspection by any interested citizen.

My sincere appreciation is expressed to the Board of Selectmen, citizens, and employees for their assistance and cooperation, resulting in a successful municipal year.

Respectfully,

HAROLD L. BEAN

Town Manager

Report of Town Manager

HIGHWAY MAINTENANCE AND CONSTRUCTION

State Aid funds were expended on S. A. 7 past the residence of Elmer Pease, about 1,800 feet constructed. 1965 funds were also used on the project, as it has been customary for several years to combine two years funds in one project.

Town Road Improvement funds were expended on the road leading from East Wilton to the Jay Town Line, with 1,500 feet constructed. The second project started at the end of the tar on Walker Hill, continuing .4 mile to Theredon Lidstone's. Both projects will be tarred in 1965.

6,000 gallons of chemical solution was applied to roadside brush on a number of rural roads. This is the second consecutive season that application has been made, covering the greater part of the town road mileage. There are some isolated sections to be picked up in 1965.

The wooden deck on the Munson Road bridge was replaced with metal bridge plank and paved. The wooden planking would not sustain the traffic that this bridge now carries.

15 tons of calcium chloride was applied to gravel roads for dust control.

Wooden bridges on back roads have been kept posted for 5 ton load limit.

Ten feet was added to the boat ramp at the foot of Wilson Lake.

Wilson Stream bridge at East Wilton was replaced with a modern concrete and steel structure, town paying 40% of the cost, which will be maintained by the State. A section of the road between the bridge and U. S. 2 was built with Special State Aid funds.

Due to the lack of snow in February and March, the highway crew had time to cut a large amount of trees and brush along the town ways, particularly where it grew close to the highway and interfered with winging back snow.

TARVIA

25,995 gallons of asphalt and 12,400 gallons of tar were purchased. 5,000 gallons of tar was used for mixing patch. The rest of the material was used in mulch, penetration and seal coat work. Tarvia was applied to sections of the following roads for the first time: Allen Street, Magrath Road, and Munson Road.

There are currently 7.80 miles of town roads that are tarred, and is increasing approximately one mile per year. 9.61 miles of town streets are tarred and maintained by the town. Main Street and sections of Weld and Depot Streets are maintained by the State.

SIDEWALKS

No sidewalk construction was undertaken during the year, but repairs were made where needed.

At the close of the year there is $2,805.32 available in the R. C. Fuller Sidewalk Fund, with about $950.00 income to be added in 1965. The Selectmen on September 9, 1964 voted that a sidewalk be constructed on High Street from the School Street intersection to Weld Street, work to commence as early in the spring as weather conditions permit.

NEW CONSTRUCTION

The appropriation for New Construction was used in conjunction with the Town Road Improvement work on the road leading from East Wilton to the Jay Town Line, on the Walker Hill Road, and 1,000 feet constructed on the Munson Road past Frary's Mill.

WINTER HIGHWAYS

Due to the lack of the usual amount of snow for the 1963-64 winter, an unusually large balance of $16,641.06 was available at the start of the 1964-65 winter. Plowing has been less but salt and sanding costs have exceeded last year; however, the year ended with an unexpended balance of $4,949.51.

1,400 feet of snow fence and 100 stakes were purchased, making a total of 11,200 feet snow fence erected in the fall. 1,500 yards sand mixed with 60 tons salt was stockpiled for the current winter season. 186 tons of salt has been purchased for direct application to town streets and roads as compared to 122 tons last year.

TOWN GARAGE AND EQUIPMENT

A 40′ x 64′ addition was made to the rear of the Town Garage at a total cost of $7,280.15. There is now ample storage for four school busses and nine pieces of highway equipment.

No new vehicles were purchased this year. $5,000 was raised for this purpose, but at a special town meeting, $2,000.00 of this amount was transferred to purchase land for a town dump. There is currently available $3,000.00 for new equipment, with an article in the warrant asking for $3,000.00, making $6,000.00 available. It should be given consideration in 1965 to trade the 1956 GMC 4 x 4 and 1951 plow for a new unit, also trading the 1948 Case sidewalk tractor for a new unit.

A mobile two-way radio system was installed in November. The following personnel or departments have sets: Fire Chief, Police, Town Manager, Fire Department 3, Highway Department 5. Base station located at the Town Garage, remote control at Town Office. The total cost of the system was $6,643.67. The Water Company reimbursing the town for one set and 10% of the cost of the base station. The firemen contributing $813.76, with State Civil Defense contributing $2,986.83, leaving $2,251.32 paid by the town out of the Town Garage account. It is well to note that no town appropriation was required.

EMERGENCY OPERATING CENTER

In order to participate in 50-50 matching funds for radio equipment, it was necessary that the town provide a shelter for the base station with a radiation factor of 100, with the town and state each sharing the costs on a 50-50 basis. The cost of the shelter was $1,900.00. State Civil Defense donated a nearly new 5kw generator to be used for emergency power for the shelter and town garage.

WELFARE

There were 13 ADC cases at the start of the year, with two cases added and seven cases closed leaving eight active cases at year end. This is a reversal of the trend of the past few years and is most encouraging to have the year end with fewer cases. The town contributes 18% of the cost, totaling $1,888.74 for the year.

Twelve Town Poor cases were assisted during the year, with six active at year end, all receiving medical assistance, they being elderly people in nursing or boarding homes. Slightly

over $3,000.000 was expended in this account; all but $250.00 was paid on medical bills for the aged.

Five State Poor cases were assisted, one currently active by reason of unemployment.

Five Non-Resident poor cases were assisted, one currently assisted by providing medical assistance.

TAX LIENS

At the beginning of the year there was $307.26 due on 1962 Tax Liens which were all paid before the expiration date. There are currently four unpaid 1963 Tax Liens amounting to $202.53 which are due to expire September, 1965.

TAXES

Collections were down this year as $5,503.43 remained unpaid as compared to $2,838.26 last year. Total collections amounted to 98.2% of the commitment.

CEMETERIES

In 1963 weeds were eradicated in a small area of the Lakeview Cemetery. This experiment proved so successful that the entire cemetery was sprayed this year, resulting in nearly 100% eradication of unsightly dandelion, hawkweed, and fall dandelion. Weed growth will eventually return by seeding, but will be several years before it will be necessary to spray again.

The new section of the Lakeview Cemetery had never been surveyed and laid out in lots. This work has been done, the plan on file at the Town Office, and iron pins set.

Asphalt was applied to several of the Lakeview Cemetery roads, which now are all in good condition

The fence was repaired and painted at the Intervale Cemetery.

The usual maintenance of town cemeteries was carried out by a crew under the direction of Richard Shorey.

1964 Tax Dollar

General Government	.0496
Protection	.0842
Health & Sanitation	.0019
Highways	.1578
Charities	.0145
Education	.5651
Recreation	.0188
Miscellaneous	.0081
Debt & Interest	.0350
Capital Reserve	.0139
County Tax	.0403
Overlay	.0108
	1.0000

Report of Assessors

PROPERTY VALUATION AND ASSESSMENT FOR 1964

Valuation:		
Real Estate Resident		$4,221,600 00
Non-Resident		358,780 00
Total Real Estate		$4,580,380 00
Personal Estate:	Resident	$1,142,055 00
	Non-Resident	213,110 00
Total Personal Estate		$1,355,165 00
Total Valuation		$5,935,545 00
Assessment:		
$5,935,545 x .0538		$ 319,332 32
755 Polls @ $3.00		2,265 00
Supplemental		578 79
Transfer from Supplemental Taxes		23 07
		$ 322,199 18
Collections and Credits:		
Cash Collections		$ 316,312 56
Abatements		383 19
Uncollected		5,503 43
		$ 322,199 18
Computation of Assessment		
Town Appropriation		$ 303,201 90
County Tax		14,520 00
Overlay		3,875 42
Supplemental		578 79
Transfer from Supplemental Taxes		23 07
		$ 322,199 18

Report of Tax Collector

Amount of Tax Commitment, June 10, 1964	$321,597 32
Supplemental Tax	578 79
Transferred from Supplemental Taxes	23 07
	$322,199 18

Cash Collections	$316,312 56
Uncollected	5,503 43
Abatements	383 19
	$322,199 18

UNPAID TAXES FOR 1964

Resident

Bickford, Howard	$ 6 77
Bickford, Paul & Nellie	100 00
Butterfield, Edith, Est. of	3 23
Butterfield, Paul	3 77
Cochran, Douglas E.	90 70
Cochran, Lauriston	31 50
Crockett, David	22 91
Crockett, Chester	3 00
Currie, Richard	3 77
Dalot, John	46 80
Daoust, Beryle	32 28
Daoust, Conrad	3 77
Douglass, Albion L.	259 85
Drown, Rodney	6 77
Ellis, Joseph Jr.	8 92
Espeaignnette, William	6 77
Estes, Harold	3 77
Fitch, George	53 26
Fletcher, Douglas	6 77
Frary Wood Turning Co.	935 04
Hatch, Ira Jr.	5 38
Hiscock, Addie	17 22

Legg, Lyle	$ 6 77	
Maillet, Sidney	3 00	
Maillet, William	3 77	
Marble, Herbert	429 31	
Mayo, Hazen	255 59	
Mayo, Hazen & Stuart	33 36	
McCourt, Theodore & Lilla	3 77	
*Melvin, Roscoe	3 77	
Merrithew, Merlin	6 77	
Paradis, Joseph & Eleanor	337 63	
Phair, Richard	6 77	
Purington, Henry	6 77	
*Raczkowski, Katie	3 77	
Remington, Francis	6 77	
*Sanborn, Stephen	3 00	
Stewart, Lee & Muriel	129 21	
Swan, Douglas & Jacqueline	96 75	
*Thompson, Clyde Sr.	3 00	
Thompson, Clyde Jr.	50 88	
Vehue, John	103 29	
*Walker, Ralph, Heirs of	13 45	
Wing, Chester	76 39	
Wyman, Charles, Heirs of	66 17	
Non-Resident		
Curtis, Joseph	11 30	
*Douglass, Willard	85 54	
Farmer, Blaine & Beverly	2,000 00	
Kalloch, Marie	20 98	
*Sanborn, Lauriston	41 43	
Tilton, George & Bertha	36 05	
Wilbur, MerLyn	54	
Wills, William & Clifford Smith	5 38	
		$ 5,503 43

* Paid since books closed.

ABATEMENTS FOR 1964

Adams, Charles & Eleanor, adjustment of value	$ 75 00
Allen, Melvin, no TV	3 77
Barker, George, not here April 1st	3 00
Blanchard, John, error	140 42

Burbank, Willard, no TV	$ 3 77	
Burrill, Emery, unable to locate	3 00	
Carden, Raymond, over 70	3 00	
Clement, Gordon, under 21	3 00	
Compton, Arthur, not here April 1st	3 00	
Cram, Elwyn, no TV	3 77	
Donovan, Mary, no TV	3 77	
Drake, Allen, not here April 1st	3 77	
Farmer, John, no TV	3 77	
French, Ronald, not here April 1st	3 00	
Greenleaf, Albert, no TV	3 77	
Haley, Robert, no TV	3 77	
Hatch, Florence, no TV	3 77	
Hulbert, Albert, no TV	3 77	
Jenkins, George, no TV	3 77	
Kane, Arthur, disabled veteran	3 00	
Luger, Philip & Norma, error	28 94	
Mason, Louis, not here April 1st	6 77	
Mosher, George, no TV	3 77	
Norton, Kenneth, assessed twice	6 77	
Osgood, Roland, no TV	3 77	
Perry, Clara, veteran's widow	3 77	
Ryder, Carroll, assessed twice	6 77	
Sargent, Edna, no TV	3 77	
Stoddard, Robert, boat not here April 1st	16 14	
Swift, Howard & Rita, error	18 83	
Tilton, Harold, disabled veteran	3 00	
Trask, Harold, disabled veteran	3 00	
		$ 383 19

EXCISE TAXES

Received 1964 Excise Taxes	$ 26,218 92
Received 1965 Excise Taxes	5,217 64
	$ 31,426 56

Paid County Treasurer, Washington Twp.		
Collections	$ 238 25	
Refunds	31 53	
Unexpended to Surplus	31,156 78	
		$ 31,426 56

1962 TAX LIENS

Liens Outstanding 2/1/64		$ 307 26
Payments Received		$ 307 26

1963 TAX LIENS EXPIRING OCTOBER 1, 1965

Liens Filed		$ 594 24
Payments Received	$ 346 71	
Due 1/31/65	202 53	
		$ 549 24

UNPAID LIENS

Beryle Daoust	$ 25 51	
Ralph Walker Heirs	13 25	
Charles Wyman Heirs	65 19	
Herbert Marble	98 58	
		$ 202 53

TAX ACQUIRED PROPERTY

Eva Ferretti and Betty Merrill	$ 22 25	
Frank Adams Heirs	4 20	
Florence Stone Heirs	27 96	
		$ 54 41

ACCOUNTS RECEIVABLE

Due 2/1/64	$ 60 00	
Due: State, Porcupine Bounty	50	
State, Civil Defense, Radio	2,986 83	
State, Civil Defense, Emergency Shelter	1,025 00	
Wilton Firemen, Radio	813 76	
Received		$ 60 00
Due 1/31/65		4,826 09
		$ 4,886 09

Departmental Accounts

General Government

	Received	Expended
TOWN CHARGES		
Appropriation from Surplus	$ 15,500 00	
Received From:		
Tax Lien Costs	69 55	
Bank Stock Tax	612 11	
Group Insurance Dividend	609 60	
Railroad & Tel. & Tel. Tax	166 12	
Licenses	12 00	
Dog License Refund	240 06	
Dexter Nadeau, reimbursement	36 00	
Transfers	149 62	
Miscellaneous Receipts	187 87	
Overdraft	851 30	
Warrants Paid:		
Manager's Salary		$ 5,999 76
Manager's Expense		500 24
Selectmen's Salary		1,050 00
Selectmen's Expense		1,067 21
Secretary's Salary		3,286 23
Supplies		557 53
Postage		261 85
Rent		420 00
Phone & Lights		356 42
Printing		940 33
Fuel		171 87
Group Insurance		1,021 34
Tax Lien Expense		28 00
Attorney		200 00
Elections		356 48
Town Clerk		172 59
Officers Bonds and Insurance		247 79

	Received	Expended
Police Supplies and Radio		213 24
Audit		450 00
Miscellaneous		1,091 39
Transfers		42 05
	$ 18,434 23	$ 18,434 23
REVALUATION		
Appropriation	$ 200 00	
Warrants Paid		$ 200 00
	$ 200 00	$ 200 00
MAPPING		
Appropriation	$ 150 00	
Warrants Paid		$ 150 00
	$ 150 00	$ 150 00
SOCIAL SECURITY		
Appropriation	$ 2,000 00	
Received from Withholdings	2,005 89	
Overdraft	163 02	
Warrants Paid		$ 4,168 91
	$ 4,168 91	$ 4,168 91

Protections

POLICE		
Appropriation	$ 4,750 00	
Expended		$ 4,686 00
Unexpended		64 00
	$ 4,750 00	$ 4,750 00
FIRE CHIEF		
Appropriation	$ 450 00	
Warrants Paid:		
Lybrand Goldsmith		$ 350 00
Howard Yeaton		100 00
	$ 450 00	$ 450 00

	Received	Expended
FIRE DEPARTMENT		
Appropriation from Surplus	$ 7,100 00	
Received:		
Lybrand Goldsmith	12 00	
Lloyd Davis	30 00	
Town of Dixfield	44 25	
State of Maine	301 01	
Williamson Lodge	21 90	
The Kyes Agency	25 00	
Transfers	8 25	
Transfer from Scout Hall	100 00	
Overdraft	57	
Warrants Paid:		
Payroll		$ 1,876 26
Labor & Material		2,837 71
Phone		488 70
Lights		524 82
Fuel		793 44
East Wilton Dept.		309 60
Insurance		649 87
Water		196 72
Transfer to Town Garage Account		50 86
	$ 7,727 98	$ 7,727 98

FIRE STATION ADDITION		
Appropriation	$ 3,000 00	
Appropriated from Surplus	5,000 00	
Warrants Paid		$ 6,118 81
Balance to 1965		1,881 19
	$ 8,000 00	$ 8,000 00

EAST DIXFIELD FIRE DEPARTMENT		
Appropriation	$ 600 00	
Warrants Paid		$ 600 00
	$ 600 00	$ 600 00

	Received	Expended
CIVIL DEFENSE		
Appropriation	$ 200 00	
Warrants Paid		$ 154 27
Unexpended		45 73
	$ 200 00	$ 200 00
STREET LIGHTS		
Appropriation	$ 5,000 00	
Warrants Paid		$ 4,950 34
Unexpended		49 66
	$ 5,000 00	$ 5,000 00
HYDRANTS		
Appropriation	$ 4,240 00	
Warrants Paid		$ 4,127 50
Unexpended		112 50
	$ 4,240 00	$ 4,240 00
CAPITAL RESERVE ACCOUNT FOR FIRE TRUCK		
Appropriation	$ 5,000 00	
Deposited with Depositors Trust Co.		$ 5,000 00
	$ 5,000 00	$ 5,000 00

Health and Sanitation

HEALTH OFFICER		
Appropriation	$ 200 00	
Warrants Paid		$ 200 00
	$ 200 00	$ 200 00

	Received	Expended
TOWN DUMP		
Appropriation	$ 500 00	
Overdraft	1,942 84	
Warrants Paid		$ 1,644 04
Transfer to Town Garage Account		798 80
	$ 2,442 84	$ 2,442 84
DUMP LOT		
Transferred from New Equipment	$ 2,000 00	
Paid Vivian Welch		$ 2,000 00
	$ 2,000 00	$ 2,000 00

Highway Department

STATE HIGHWAY MAINTENANCE		
Appropriation	$ 436 40	
Warrants Paid		$ 436 40
	$ 436 40	$ 436 40
STATE AID CONSTRUCTION		
Appropriation	$ 2,388 00	
Received from State	2,512 63	
Warrants Paid		$ 7,192 39
Transferred to Summer Highway		67 55
Transferred to Town Garage Account		1,658 30
Overdraft to 1965	4,017 61	
	$ 8,918 24	$ 8,918 24
TOWN ROAD IMPROVEMENT		
Received from State	$ 4,839 59	
Warrants Paid:		
Payrolls		$ 1,298 83
Trucks & Shovel		1,169 52
Gravel		294 30
Culverts		331 72
Transferred to Town Garage Account		1,745 22
	$ 4,839 59	$ 4,839 59

	Received	Expended
SUMMER HIGHWAYS		
Appropriation	$ 14,000 00	
Received:		
T. R. Hodgkins, grader	17 50	
Methodist Church, grader	7 00	
Earle Pelchat, loader	3 65	
Elmer Floyd, loader	3 50	
Richard Stinchfield, loader	10 00	
Franklin County, grader	12 00	
Town of Farmington, equipment	12 42	
Almont Burbank, truck	32 40	
Carl Hennings, grader	3 50	
Wilton Water Co., truck & labor	233 81	
Susi Construction Co., grader	70 00	
Wilton Dairy Products, truck	60 75	
State of Maine, equipment	1,039 32	
G. H. Bass & Co., truck	18 10	
Dr. Maynard Colley, grader	10 50	
Meadow Lanes Bowling, grader	21 00	
J. Roland Ranger, loader	21 00	
Sale of Culverts, Misc. Materials	546 72	
Transfer from School Dept.	602 05	
Transfer from State Aid Const.	67 55	
Overdraft	178 33	
Warrants Paid: Payrolls		$ 7,270 43
Other Labor & Equipment		645 90
Gravel		135 00
Culverts		1,661 14
Bridge Plank		681 62
Traffic Paint		20 40
Signs & Posts		63 38
Brush Chemical		381 00
Calcium Chloride		649 00
Hand Tools, Lumber, Misc.		370 11
Maine Central R. R., Contract		75 00
Transfer to Town Garage Account		5,196 45
	$ 17,149 43	$ 17,149 43

	Received	Expended
WINTER HIGHWAYS		
Appropriation	$ 22,000 00	
Received:		
John Donald, Jr., plowing	3 50	
G. H. Bass & Co., boiler	11 98	
N. E. Tel. & Tel. Co., plowing	6 00	
Ralph Hall, boiler	7 70	
Mark Mosher, plowing	4 00	
State Treasurer, reimbursement	2,907 45	
Sale of salt, sand, snow fence	213 99	
Transferred from State Poor, fuel	27 35	
Transferred from Town Road Improvement	223 02	
Warrants Paid: Payrolls		$ 7,679 59
Labor & Equipment		596 56
Salt		4,074 33
Insurance		18 00
Sand		289 20
Snow Fence		436 00
Transferred to Town Garage Account		7,361 80
Unexpended		4,949 51
	$ 25,404 99	$ 25,404 99
TARVIA		
Appropriated from Surplus	$ 9,000 00	
Sale of Material	128 75	
Transferred from Cemeteries	75 00	
Transferred from School Dept.	841 35	
Warrants Paid: Payrolls		$ 1,184 51
Other Labor & Material		115 76
Tar & Asphalt		6,012 25
Sand		105 50
Blue Rock Patch		704 82
Transferred to Town Garage Account		1,741 00
Unexpended		181 26
	$ 10,045 10	$ 10,045 10
NEW CONSTRUCTION		
Appropriation	$ 2,000 00	
Transfers	486 54	

	Received	Expended
Warrants Paid: Payrolls		$ 593 90
Material		312 90
Trucks		1,038 12
Transfers		538 40
Overdraft		3 22
	$ 2,486 54	$ 2,486 54
SIDEWALKS		
Balance 2/1/64	$ 1,887 49	
R. C. Fuller Trust Fund Interest	967 83	
Warrants Paid		$ 50 00
Unexpended to 1965		2,805 32
	$ 2,855 32	$ 2,855 32
TOWN GARAGE & EQUIPMENT		
Appropriation	$ 5,000 00	
Balance 2/1/64	1,488 30	
Sale of materials & parts	566 33	
Franklin County, grader	40 50	
Town of Farmington, equipment	24 30	
Wilton Water Co., radio	591 76	
Insurance Refunds & Claims	72 92	
Transfers from:		
Winter Highways	7,361 80	
Town Dump	798 80	
Summer Highways	5,196 45	
Fire Department	50 86	
School Department	1,906 97	
Cemeteries	126 28	
State Aid Construction	1,658 30	
Surface Drainage	79 40	
Tarvia	1,741 00	
Town Road Improvement Fund	1,745 22	
Recreation	102 70	
New Construction	538 40	
Transfers to Accounts Receivable		
Due from State, radio	2,986 83	
Due from Wilton Firemen, radio	813 76	
Due from State, Emergency Operating Center	1,025 00	

	Received	Expended
Warrants Paid:		
Labor and Payrolls		$ 1,668 09
Repair parts		910 08
Garage supplies		1,375 81
Phone, lights, water, fuel		2,352 92
Gas & lubricants		5,862 92
Insurance		933 30
Garage repairs		498 62
Outside equipment repairs		195 88
Tires & tubes		643 46
Batteries		66 29
Snow plow parts		7 99
Sander parts		104 84
Cutting edges		816 09
Miscellaneous		19 74
Radio		6,670 67
Emergency Operating Center		2,128 31
Unexpended Balance to 1965		6,811 58
Transferred to Town Dump Lot		2,000 00
Transferred to Town Charges		142 00
Transferred to Town Road Improvement		436 38
	$ 33,915 88	$ 33,915 88

TOWN GARAGE ADDITION		
Received from Depositors Trust Co., note	$ 7,280 15	
Warrants Paid		$ 7,280 15
	$ 7,280 15	$ 7,280 15

WAGES PAID FULL TIME HIGHWAY DEPARTMENT EMPLOYEES

	Hourly Rate	Paid in 1964
Brown, Earle Jr.	1.75	$5,000 66
Brown, Mansfield	1.50	4,250 25
Ellis, Clifford	1.60	4,204 80
Quirrion, George	1.35	3,552 57
Toothaker, Gaylan	1.35	2,828 96

Welfare

	Received	Expended
AID TO DEPENDENT CHILDREN		
Appropriation	$ 2,000 00	
Warrants Paid		$ 1,888 74
Unexpended		111 26
	$ 2,000 00	$ 2,000 00
FAMILY COUNSELING SERVICE		
Appropriation	$ 1,237 50	
Warrants Paid		$ 1,237 50
	$ 1,237 50	$ 1,237 50
STATE POOR		
Received from State	$ 652 51	
Warrants Paid 4 Cases		$ 652 51
	$ 652 51	$ 652 51
TOWN POOR		
Appropriation	$ 2,000 00	
Receipts and Refunds	1,187 52	
Warrants Paid 11 Cases		$ 3,068 49
Unexpended		119 03
	$ 3,187 52	$ 3,187 52
NON-RESIDENT POOR		
Received:		
Town of Jay	$ 199 76	
Town of Oakland	504 12	
Town of Industry	265 73	
Town of Mexico	6 00	
Town of Livermore	127 00	
Town of Avon	9 75	
State of Maine	11 06	
Transfer to Town Charges	2 28	
Warrants Paid 7 Cases		$ 1,125 70
	$ 1,125 70	$ 1,125 70

Education

(Accounts not included in Superintendent of Schools Report)

	Received	Expended
SCHOOL COMMITTEE		
Appropriation	$ 300 00	
Warrants Paid:		
Uric Wiken		$ 100 00
Charles W. Hall		100 00
Norman Coates		100 00
	$ 300 00	$ 300 00
PURCHASE OF SCHOOL LOT		
Appropriation	$ 4,250 00	
Warrants Paid		$ 4,250 00
	$ 4,250 00	$ 4,250 00
SCHOOL CONSTRUCTION		
Balance 2/1/64	$ 6,497 98	
Warrants Paid		$ 72 41
Transferred to Bonded Debt		6,425 57
	$ 6,497 98	$ 6,497 98

Recreation

RECREATION		
Appropriation	$ 3,700 00	
Balance 2/1/64	262 25	
Receipts	47 00	
Warrants Paid Summer Program		$ 2,384 93
Transfer to School Department Summer Program		159 30

	Received	Expended
Transfer to Highway Department		
Summer Program		$ 102 70
Warrants Paid Winter Program		657 19
Unexpended		705 13
	$ 4,009 25	$ 4,009 25

LIBRARY		
Appropriation	$ 3,100 00	
Received from State	124 00	
Warrants Paid		$ 3,224 00
	$ 3,224 00	$ 3,224 00

Unclassified Accounts

CEMETERIES		
Balance 2/1/64	$ 355 35	
Appropriation	1,500 00	
Trust Fund Income:		
U. S. Bonds	922 76	
Chase Manhattan Bank	302 90	
First National Bank, Boston	621 00	
Depositors Trust Company	298 48	
Care of Lots	586 75	
Clare Mosher, Intervale Cemetery	12 70	
Warrants Paid, Payrolls		$ 3,556 72
Labor & Material		441 06
East Wilton Cemetery Association		108 41
East Dixfield Association		56 34
Unexpended to 1965		236 13
Transferred to Town Garage Account		126 28
Transferred to Tarvia		75 00
	$ 4,599 94	$ 4,599 94

	Received	Expended
EAST WILTON CEMETERY		
Appropriation	$ 300 00	
Warrants Paid		$ 300 00
	$ 300 00	$ 300 00
MEMORIAL DAY		
Appropriation	$ 150 00	
Warrants Paid		$ 150 00
	$ 150 00	$ 150 00
SCOUT HALL		
Appropriation	$ 300 00	
Warrants Paid		$ 200 00
Transferred to Fire Dept.		100 00
	$ 300 00	$ 300 00
CHAMBER OF COMMERCE		
Balance 2/1/64	$ 275 00	
Balance 1/31/65		$ 275 00
	$ 275 00	$ 275 00
MAINE PUBLICITY BUREAU		
Appropriation	$ 150 00	
Warrants Paid		$ 150 00
	$ 150 00	$ 150 00
DUE CEMETERY TRUST FUNDS		
Due 2/1/64	$ 501 00	
Warrants Paid		$ 501 00
	$ 501 00	$ 501 00
ABATEMENTS		
	$ 500 00	
Transferred to 1964 Taxes		$ 383 19
Unexpended		116 81
	$ 500 00	$ 500 00

	Received	Expended
WILSON STREAM BRIDGE		
Balance 2/1/64	$ 9,965 00	
Warrants Paid		$ 9,405 00
Unexpended to 1965		560 00
	$ 9,965 00	$ 9,965 00
SURFACE DRAINAGE		
Appropriation	$ 2,000 00	
Received for Connections	94 10	
Overdraft	190 33	
Warrants Paid		$ 2,205 03
Transferred to Town Garage Account		79 40
	$ 2,284 43	$ 2,284 43

Debt and Interest

TEMPORARY LOANS		
Received from		
Depositors Trust Company	$180,000 00	
Warrants Paid		$180,000 00
	$180,000 00	$180,000 00
BONDED DEBT		
Appropriation	$ 3,600 00	
Transferred from School Constr.	6,497 98	
Warrants Paid		$ 10,000 00
Transferred to School Construction		72 41
Unexpended Balance		25 57
	$ 10,097 98	$ 10,097 98
INTEREST		
Appropriation	$ 9,000 00	
Interest on Liens	42 28	
Interest on Taxes	75 38	
Received from Wilton Academy	535 41	

	Received	Expended
Temporary Loan Interest		$ 1,895 51
Bonded Debt Interest		7,560 00
Ministerial & School Fund Interest		128 92
Unexpended		68 64
	$ 9,653 07	$ 9,653 07

Special Assessments

COUNTY TAX		
Assessment	$ 14,520 00	
Warrants Paid		$ 14,520 00
	$ 14,520 00	$ 14,520 00
OVERLAY		
Assessment	$ 3,875 42	
Unexpended to Surplus		$ 3,875 42
	$ 3,875 42	$ 3,875 42

Cemetery Trust Funds

Balance 1/31/64		$ 42,176 45
Funds Deposited with Town 1964		
Carroll Lothrop	1079	100 00
Frederick L. Niles	785 & 804	200 00
Florence Gould	P-2	100 00
Wilma Williams	716 & 735	100 00
Basil Hawkens	571 & 588	200 00
Joseph Hawkens	433	100 00
Florence C. Schultz	427	100 00
Elsie Adams	1130A	100 00
Leonard F. Williams	751	100 00

Gladys Luce	RX6	$	100 00
J. Munroe Woodman	508		100 00
Joseph Kingsbury	1149		100 00
Romolo Lorenzi	½874 & ½894		100 00
Irving Lake	708		100 00
Nellie Lake	1072		100 00
Leona Caldropoli	1088		100 00
A. F. Taylor	307		100 00
John Bass Estate			500 00
		$	44,576 45

Report of Superintendent of Schools

To the Superintending School Committee and Citizens of Wilton:

I hereby submit my fifteenth annual report of Wilton Schools:

ADMINISTRATION

Superintendent of Schools:	
Mr. Uric Wiken, Chairman	Wilton
Mr. Charles W. Hall	East Dixfield
Mr. Norman Coates	Wilton
Superintendent of Schools:	
Mr. Gerald D. Cushing	Wilton
Secretary:	
Miss Joyce I. Lake	Wilton
School Nurse:	
Mrs. Marie O'Regan, R.N.	Farmington
Mrs. Vera Parker, Secretary	Dryden
Attendance Officer:	
Mr. Leon White	Dryden

DIRECTORY OF TEACHERS

For Wilton Academy Teachers see Report of Principal Morton E. Hamlin

Wilton Junior High School

Mr. A. Foster Sanborn	Principal, Mod. Math, Science	Wilton
Miss Blanche Applebee	Lang. Arts, Soc. St., Eng., Librarian	North Jay
Mrs. Dorothy Beedy	Math, English	East Wilton
Mrs. Arlene Harriman	Lang. Arts, Soc. St., Math	E. Wilton
Mr. Steven Sabin	Lang. Arts, Soc. St., Math, Science Physical Education	Farmington

Central School

Mr. Paul Sproul	Principal, Grade 6	W. Farmington
Mrs. Ava Twitchell (1st Sem)	Grade 6	Farmington
Mr. Harry Sands (2nd Sem)	Grade 6	Farmington
Mrs. Dora Perkins	Grade 5	Wilton
Miss Charlotte Pratt	Grade 5	Wilton
Mrs. Margaret Hodgkins	Grade 4	Dryden
Mrs. Elizabeth MacQuoid	Grade 4	Phillips
Mrs. Elizabeth Gill	Grade 3	North Jay
Mrs. Donna Heath	Remedial & Handicapped	Wilton

Primary School

Mrs. Eleanor Mitchell	Principal, Grade 3	Farmington
Miss Sharon Cram	Grade 2	Wilton
Mrs. Maude Sparks	Grade 2	Phillips
Mrs. Judith Douglas	Grade 1	Farmington
Mrs. Alice McConnachie	Grade 1	Strong, RFD
Mrs. Birdena Mosher	Junior Primary	Wilton

East Wilton School

Mr. Arthur Kane	Principal, Grades 5, 6	Wilton
Mrs. Edna Buchanan	Grades 3, 4	East Wilton
Mrs. Alice Stanley	Grades 1, 2	Farmington
Mrs. Helen Trask	Jun. Prim. & Remedial	East Wilton

Dryden Primary School

Miss Lucinda Bean	Principal, Grades J. P., 1	Dryden
Mrs. Elizabeth Swan	Grades 2, 3	Dixfield, RFD

Special

Mrs. Dorothy Ogilvie	Elem. Music Supervisor	Wilton

PERSONNEL

There were several changes in the elementary staff. Mrs. Anne Kim and Mrs. Lillian Burgess resigned leaving two vacancies in Grade 1 at the Primary School. Mrs. Helen Trask returned to the East Wilton School to her former Junior Primary and Remedial position, resulting in a vacancy in Grades 2, 3 at Dryden. Mrs. Bernice Green, after long and dedicated service in the system, retired last June, leaving a vacancy in Grade 6 at Central.

Replacements and new teachers were as follows: Mrs. Judith Douglas, Farmington, and Mrs. Alice McConnachie, Strong, succeeded Mrs. Kim and Mrs. Burgess in Grade 1 at Primary; Mrs. Elizabeth MacQuoid transferred from Grade 2 at Primary to Grade 4 at Central, and Mrs. Twitchell changed to Grade 6, with Miss Sharon Cram secured to replace Mrs. MacQuoid at Primary in Grade 2. Mrs. Elizabeth Swan, Dixfield, was secured to teach Grades 2, 3 at Dryden.

Mrs. Ava Twitchell is on leave of absence the second semester to pursue advanced study at F.S.T.C., being replaced during the period by Mr. Harry Sands, Farmington, in Grade 6 at Central.

During the year four teachers secured six or more additional professional credits by summer or extension courses. The staff this year including Wilton Academy has six teachers with Master's Degrees, twenty-five with Bachelor's Degrees, nine with three years training, and three with two years.

CONVEYANCE STAFF

Richard Shorey	Supervisor; Weld, Brown Neighborhood, Sub-Primary Route	Wilton
Coe Toothaker	Weld Road, East Dixfield Road, Magrath Road	Farmington RFD
Clarence Allen	East Dixfield, Dryden Area	Wilton
Carl Johnson	Maintenance; East Wilton, Walker Hill	Wilton

WILTON CONSOLIDATED SCHOOL LUNCH STAFF

Ada Allen, Supervisor	Central School	Wilton
Clare FitzPatric	Central School	Wilton
Barbara Richards	Central School	Wilton, RFD
Gladys Dyke	Central	Wilton
Carolyn Corrigan	Central and Junior High	Wilton
Hazel Chaney	East Wilton	East Wilton

CUSTODIAL STAFF

Harry Burrill	Junior High	East Wilton
Roland Huse	Primary and East Wilton	Dryden
Clarence Allen	Central	Wilton
Richard Shorey	Dryden	Wilton

ENROLLMENT STATISTICS AS OF JANUARY, 1965

	J.P.	1st	2nd	3rd	4th	5th	6th	7th	8th	Spec.	Total
Primary											
Mosher	53										53
McConnachie		34									34
Douglas		33									33
Sparks			26								26
Cram			28								28
Mitchell				27							27
Central											
Heath										8	8
Gill				27							27
MacQuoid					23						23
Hodgkins					25						25
Pratt						26					26
Perkins						27					27
Twitchell							25				25
Sproul							25				25
Junior High											
Sabin								11	17		28
Harriman								30			30
Beedy								30			30
Applebee									28		28
Sanborn									28		28
East Wilton											
Trask	23										23
Stanley		6	10								16
Buchanan				10	10						20
Kane						10	12				22
Dryden											
Bean	14	12									26
Swan			14	13							27
	90	85	78	77	58	63	62	71	73	8	665

ENROLLMENT BY SCHOOLS

	J.P.	1st	2nd	3rd	4th	5th	6th	7th	8th	Spec.	Total
Primary	53	67	54	27							201
Central				27	48	53	50			8	186
Junior High								71	73		144
East Wilton	23	6	10	10	10	10	12				81
Dryden	14	12	14	13							53
	90	85	78	77	58	63	62	71	73	8	665

ANTICIPATED ENROLLMENT, SEPTEMBER, 1965

	J.P.	1st	2nd	3rd	4th	5th	6th	7th	8th	Spec.	Total
Primary	75	63	68								206
Central				56	68	50	54				228
Junior High								64	72		136
East Wilton		18	8	12	12	12	12			10	84
Dryden		15	15	14	16						60
	90	96	90	84	80	62	66	64	72	10	714

This year some sub-primary children living on Route 4 between Wilton and East Wilton are conveyed to East Wilton to relieve the enrollment at Primary. Next year tentative plans are to convey East Wilton sub-primary to Wilton and transfer the Remedial Class with Mrs. Heath to East Wilton.

REPAIRS AND EQUIPMENT

Major items this year have been painting the Central and Dryden Schools (about $1,500.00), replacement of the oil burner at Central (over $400.00), new fencing at Central and Primary and work on grounds at all schools (about $1,800.00), and new pupil seating units at the Junior High School (over $600.00).

Needs for 1965 include re-tarring school grounds, renewal of front steps at Central, exterior painting of the East Wilton School, some interior painting at several schools, replacement of the old boiler and conversion to oil at East Wilton, installation of a large fuel storage tank at Central, and some additional pupil desks and chairs for lower grades.

FINANCES AND BUDGET

The Financial Statement shows total balances of $3,995.08 and one overdraft of $384.07 in Medical Protection, leaving a net balance of $3,611.01.

The 1965 Budget, following the Financial Statement, shows the needed appropriations for the ensuing year compared to 1964. For elementary schools the total amount requested from the town is the same as last year, as shown briefly below:

Budget	1964	1965
Total Elementary	$188,533 00	$196,683 00
Credits Applied	75,233 00	83,383 00
Town Appropriation	$113,000 00	$113,000 00

The Budget includes salary increases, required in large measure by the state schedule and more in the repairs and equipment accounts in view of the amount of work necessary. According to state figures the subsidy for general purpose aid will be increased to the extent that the added revenue will be enough to require no increase in town funds.

The requested appropriation for the school bus account is the same as last year to allow replacement of the 1956 G.M.C. by next September. This bus has served ten years and the cost of upkeep as well as dependability factors indicate it should be replaced and possibly retained as a spare. The budget does not include any request for a new added bus. The number in service seems sufficient for the present.

The town appropriation for secondary tuition is unchanged and includes the amount necessary for the contract with Wilton Academy and $1,000.00 for students from the Varnum Pond area attending Farmington High School. There are presently two at Farmington, with the probability of three next September. The total requested from the town is:

Secondary Tuition	1964	1965
Wilton Acad. Contract	$118,000 00	$123,000 00
Farmington High	750 00	1,350 00
	$118,750 00	$124,350 00
Credits	33,750 00	39,350 00
	$ 85,000 00	$ 85,000 00

Respectfully submitted,

GERALD D. CUSHING

Superintendent of Schools

Wilton School Department Financial Statement

1964

ELEMENTARY SCHOOLS

Receipts

Balance (1963)	$ 1,158 64
Interest (Sch. & Ministerial)	128 92
Appropriation (Maintenance)	95,921 00
Transfer from Subsidy (G.P.A.)	65,660 00
Transfer from Subsidy (Prof. Cr.)	200 00
Transfer from Subsidy (NDEA III) for W.A.	597 26
Transfer from Subsidy (NDEA III)	164 87
Transfer from Subsidy (NDEA V) for W.A.	699 47
Transfer from Subsidy (Driver Ed.) for W.A.	588 35
Transfer from Subsidy (Adult Ed.)	62 50
State (Adult Ed.)	27 37
Forster Mfg. Co. (Adult Ed.)	19 53
Wilton Tanning Co. (Adult Ed.)	15 60
Conveyance (Wash. Plt.)	1,050 00
Conveyance (W.A.)	485 10
Conveyance (Cong. Church)	100 00
Conveyance (Meth. Church)	13 00
Conveyance (M.Y.F.)	16 55
Conveyance (Recreation Com.)	159 30
Conveyance (Shrine)	25 00
Conveyance (Lions)	14 40
Conveyance (Girl Scouts)	12 60
Conveyance (Weld Grammar)	30 00
Tuition (Wash. Plt.)	300 00
Tuition (Fletcher)	20 00
Supplies (Jay)	284 00
Supplies (Temple)	100 78
Supplies (Cushing)	18 61
Supplies (Perkins)	6 00
Supplies (Sanborn)	2 00
Supplies (Primary Sch.)	7 00

Supplies (Central Sch.)	$ 40 20	
Book (Freeman)	5 95	
Tires (Bubier)	67 50	
Tires (Webb)	30 00	
Earned Premium (Kyes Agency)	30 80	
		$168,062 30

Expenditures

Instruction	$115,709 64	
School Nurse	2,500 00	
Health Secretary	360 00	
Adult Education (Manpower Training)	125 00	
Janitorial	11,924 85	
Fuel	5,559 43	
Textbooks	3,456 11	
Supplies	5,986 93	
Conveyance	14,764 71	
Water, Light, Power	4,063 54	
Tuition (Elementary)	600 00	
		$165,050 21
Balance (To 1965)		$ 3,012 09

REPAIRS

Receipts

Balance (1963)	$ 1,146 05	
Appropriation	4,000 00	
		$ 5,146 05
Expenditures		4,609 26
Balance (To 1965)		$ 536 79

EQUIPMENT

Receipts

Balance (1963)	$ 1,650 53	
Jay	30 73	
		$ 1,681 26
Expenditures		1,627 34
Balance (To 1965)		$ 53 92

INSURANCE

Receipts

Balance (1963)	$ 1,590 94	
Appropriation	2,000 00	
		$ 3,590 94
Expenditures		3,273 30
Balance (To 1965)		$ 317 64

RENT

Appropriation	$ 330 00
Expenditures	$ 330 00

SUPERVISION

Appropriation	$ 3,749 00
Expenditures	$ 3,749 00

HANDICAPPED

Receipts

Balance (1963)	$ 21 41	
Appropriation	500 00	
State Subsidy (P.H.)	393 17	
State Subsidy (M.R.)	449 45	
		$ 1,364 03

Expenditures

Physically Handicapped	$ 834 50	
Mentally Retarded	484 59	
		$ 1,319 09
Balance (To 1965)		$ 44 94

SCHOOL BUS ACCOUNT

Receipts

Appropriation	$ 5,000 00	
Weld	2,250 00	
		$ 7,250 00
Expenditures		$ 7,250 00

SECONDARY TUITION

Receipts

Balance (1963)	$ 79 70	
Appropriation	85,000 00	
Subsidy	33,700 00	
		$118,779 70

Expenditures

Wilton Academy Contract	$118,000 00	
Farmington (SAD #9)	750 00	
		$118,750 00
Balance (To 1965)		$ 29 70

MEDICAL PROTECTION

Receipts

Appropriation		$ 1,000 00

Expenditures

Overdraft (1963)	$ 322 60	
Expended (1964)	1,061 47	
		$ 1,384 07
Overdraft (To 1965)		$ (384 07)

WILTON ACADEMY SPECIAL FOOTBALL

Appropriation		$ 1,000 00

Expenditures and Transfer

Wilton Academy	$ 867 90	
Transfer to Town	132 10	
		$ 1,000 00

SCHOOL LUNCH

Appropriation	$ 500 00
Expended	$ 500 00

SCHOOL LUNCH ACCOUNTS

(Not on Town Payrolls)

January 31, 1964 — January 31, 1965

Wilton Consolidated

Receipts

Balance (Jan. 31, 1964)	$ 11 42	
Town Appropriation	500 00	
Pupil Meals	16,320 60	
Subsidy	3,529 97	
All Other	1,236 10	
		$ 21,598 09

Expenditures

Food	$ 11,879 53	
Labor	7,455 73	
All Other	1,992 74	
		$ 21,328 00
Balance January 31, 1965		$ 270 09

DRYDEN SPECIAL MILK

Balance (January 31, 1964)	$ 36 71	
Pupil Milk	458 15	
Subsidy	297 85	
		$ 792 71
Expenditures (Milk)		738 29
Balance January 31, 1965		$ 54 42

WILTON ACADEMY SCHOOL LUNCH

Receipts

Balance (January 31, 1964)	$ 665 56	
Pupil Lunch	4,857 84	
Subsidy	897 18	
All Other	619 65	
		$ 7,040 23

Expenditures

Food	$ 4,336 27	
Labor	1,946 25	
All Other	500 65	
		6,783 17
Balance (January 31, 1965)		$ 257 06

STATE OF MAINE

Receipts

Subsidy (G.P.A.)	$ 99,360 00	
Professional Credits	200 00	
Adult Education	62 50	
NDEA (Title III)	762 13	
NDEA (Title V)	699 47	
Physically Handicapped	393 17	
Mentally Retarded	332 84	
Mentally Retarded (From 1963)	116 61	
Driver Education	497 60	
Driver Education (From 1963)	90 75	
		$102,515 07

Transfers

To Elem. Sch. (Subsidy G.P.A.)	$ 65,660 00	
To Sec. Tuition (Subsidy G.P.A.)	33,700 00	
To Elem. Sch. (Prof. Credits)	200 00	
To Elem. Sch. (Adult Ed.)	62 50	
To Elem. Sch. (NDEA III for W.A.)	597 26	
To Elem. Sch. (NDEA III)	164 87	
To Elem Sch. (NDEA V for W.A.)	699 47	
To Handicapped	842 62	
To Elem. Sch. (Driver Ed. for W.A.)	588 35	
		$102,515 07

RECAPITULATION

Accounts	Total Receipts	Total Expenditures	Balances	Overdrafts
Elem. Schools	$168,062 30	$165,050 21	$ 3,012 09	
Repairs	5,146 05	4,609 26	536 79	
Equipment	1,681 26	1,627 34	53 92	
Insurance	3,590 94	3,273 30	317 64	
Rent	330 00	330 00		
Supervision	3,749 00	3,749 00		
Handicapped	1,364 03	1,319 09	44 94	
School Bus Acc't.	7,250 00	7,250 00		
Secondary Tuition	118,779 70	118,750 00	29 70	
Medical Protection	1,000 00	1,384 07		$ 384 07
Academy Football	1,000 00	1,000 00		
School Lunch	500 00	500 00		
	$312,453 28	$308,842 27	$ 3,995 08	$ 384 07
Net Balance		3,611 01		3,611 01
	$312,453 28	$312,453 28	$ 3,995 08	$ 3,995 08

SEPARATE ACCOUNTS (Not on Town Payrolls)

School Lunch Accounts

	Total Receipts	Total Expenditures	Balances
Wilton Consolidated	$ 21,598 09	$ 21,328 00	$ 270 09
Dryden (Special Milk)	$ 792 71	$ 738 29	$ 54 42
Wilton Academy	$ 7,040 23	$ 6,783 17	$ 257 06

SCHOOL DEPARTMENT BUDGET (Elementary)

Account	As for 1964			As Requested 1965		
	Budget 1964	Credits Applied 1964	Approp. 1964	Budget 1965	Credits Applied 1965	Appropriation Need, 1965
Common School Acc'ts.						
Elementary Schools						
Instruction	$117,172 00			$125,064 00		
Fuel	8,000 00			7,000 00		
Janitorial	11,000 00			11,000 00		
Conveyance	15,000 00			15,000 00		
Textbooks	2,500 00			3,000 00		
Supplies	4,500 00			4,500 00		
Elem. Tuition	750 00			750 00		
Utilities	4,000 00			4,000 00		
School Nurse	2,500 00			2,500 00		
Health Sec'y	360 00			360 00		
	$165,782 00	$ 69,861 00	$ 95,921 00	$173,174 00	$ 82,483 00	$ 90,691 00

Account	As for 1964 Budget 1964	As for 1964 Credits Applied 1964	Approp. 1964	As Requested 1965 Budget 1965	As Requested 1965 Credits Applied 1965	As Requested 1965 Appropriation Need, 1965
Superintendence	$ 3,749 00		$ 3,749 00	$ 3,979 00		$ 3,979 00
Handicapped	1,400 00	900 00	500 00	1,400 00	$ 900 00	500 00
Medical Protection	1,322 00	322 00	1,000 00	1,500 00		1,500 00
Insurance	3,500 00	1,500 00	2,000 00	3,500 00		3,500 00
Rent	330 00		330 00	330 00		330 00
School Lunch	500 00		500 00	500 00		500 00
Total Elem. Sch. Maintenance	$176,583 00	$ 72,583 00	$104,000 00	$184,383 00	$ 83,383 00	$101,000 00
Repairs and Equipment	$ 6,650 00	$ 2,650 00	$ 4,000 00	$ 7,000 00		$ 7,000 00
School Bus Acc't.	5,000 00		5,000 00	5,000 00		5,000 00
School Committee	300 00		300 00	300 00		300 00
Total Elem.	$188,533 00	$ 75,233 00	$113,300 00	$196,683 00	$ 83,383 00	$113,300 00
SCHOOL DEPARTMENT BUDGET (Secondary Tuition)						
Wilton Acad. Tuition	$118,000 00	$ 33,000 00	$ 85,000 00	$123,000 00	$ 39,000 00	$ 84,000 00
SAD #9 Tuition (Farmington)	750 00	750 00		1,350 00	350 00	1,000 00
Total Sec. Tuition	$118,750 00	$ 33,750 00	$ 85,000 00	$124,350 00	$ 39,350 00	$ 85,000 00

CONTRACT OR CURRENT SALARIES OF SCHOOL PERSONNEL

Administrative and Instructional

Gerald D. Cushing		$ 3,749 00
Joyce I. Lake		1,864 00
Morton E. Hamlin		7,500 00
Bernard Butler		5,500 00
Katherine Mills		5,500 00
Lila Downing		5,500 00
Janet Washburn		5,200 00
John Parsons		6,300 00
Anthony Jabor		5,900 00
Carl Miller		5,300 00
Mary Salisbury		4,200 00
Norman Hodgkins		5,400 00
Lawrence Barron		6,200 00
Otho Knowles		5,100 00
Frederick Downing		6,300 00
Robert Lahey		4,800 00
John Wortman		5,000 00
Anne Marx		4,500 00
Carolyn Hellen	per week	60 00
Shirley Williams	per hour	1 50
A. Foster Sanborn		5,700 00
Blanche Applebee		4,500 00
Dorothy Beedy		4,600 00
Arlene Harriman		4,700 00
Steven Sabin		4,400 00
Paul Sproul		5,200 00
Elizabeth MacQuoid		4,800 00
Dora Perkins		4,500 00
Charlotte Pratt		4,800 00
Ava Twitchell (To Feb. 1, 1965)		2,500 00
Harry Sands (From Feb. 1, 1965)		1,900 00
Elizabeth Gill		4,500 00
Donna Heath		4,500 00
Dorothy Ogilvie (part-time)		3,800 00
Margaret Hodgkins		4,600 00
Eleanor Mitchell		5,200 00
Maude Sparks		4,600 00
Alice McConnachie		4,700 00
Judith Douglas		3,800 00
Birdena Mosher		4,700 00

Sharon Cram		$ 4,100 00
Arthur Kane		5,500 00
Edna Buchanan		4,400 00
Alice Stanley		4,600 00
Lucinda Bean		4,300 00
Helen Trask		4,100 00
Elizabeth Swan		4,000 00

Custodial

Harry Burrill		3,120 00
Roland Huse		3,400 00
Clarence Allen (part-time)		2,320 00
Richard Shorey (part-time)		300 00
Randall Hammond	per week	70 00
William Daisey	per hour	1 25

Conveyance

Richard Shorey (Town-owned vehicle)		2,500 00
Carl Johnson (Town-owned vehicle)		1,960 00
Clarence Allen (Town-owned vehicle)		1,600 00
Clarence Allen (Privately owned)		360 00
Coe Toothaker (Town-owned vehicle)		1,600 00

Cafeteria

Ada Allen		1,880 00
Barbara Richards	per week	32 50
Claire FitzPatric	per week	32 50
Carolyn Corrigan	per week	32 50
Gladys Dyke	per week	32 50
Hazel Chaney (part-time)	per week	15 00
Ida Melendy	per week	35 00
Grace Trask	per week	35 00

School Nurse

Marie O'Regan (part-time)	2,500 00
Vera Parker (part-time) Secretary	360 00

Report of the Principal of Wilton Academy

To the Superintendent of Schools, Wilton Academy Joint Board, and the Citizens of the Town of Wilton:

I herewith submit my second report as principal of Wilton Academy:

FACULTY

Morton E. Hamlin, M.Ed., University of Maine, Principal.
Lawrence C. Barron, M.Ed., University of Maine, Industrial Arts.
Bernard L. Butler, B.S., University of Maine, Mathematics.
Lila Downing, B.S., English and Librarian.
Frederick Downing, M.A., Columbia University, Guidance.
Norman E. Hodgkins, B.S., Farmington State Teachers College, U. S. History and English.
Anthony Jabor, B.A., Colby College, Physical Education.
Robert Lahey, B.A., St. Mary's University, French.
Otho Knowles, Busch Conservatory, Band.
Anne Marx, B.S., University of Maine, Biology, English, Gen. Bus.
Carl Miller, M.Ed., Bates College, Social Studies.
Katherine Mills, B.A., Colby College, English and Latin.
Dorothy Ogilvie, M.Ed., Radcliffe College, Chorus.
John W. Parsons, B.S., University of Maine, Science.
Mary Salisbury, A.A., Thomas College, Business.
Janet M. Washburn, B.S., Farmington State Teachers College, Home Economics.
John Wortman, B.S., Farmington State Teachers College, Science and Math.
Carolyn L. Hellen, Secretary.

Trustee Executive Committee:

Carlton Scott, Chairman
Kenneth Foster
Myles Brown

REGISTRATION BY CLASSES AS OF SEPTEMBER, 1964

	Boys	Girls	Total
Post Graduates	1	1	2
Seniors	36	24	60
Juniors	29	35	64
Sophomores	35	37	72
Freshmen	37	33	70
	138	130	268

A major physical change was made at Wilton Academy this year with the construction of a fine 6 room addition. Among the many needed improvements brought about by this addition were:

(1) A larger and more easily supervised home economics area.
(2) A much larger library that will accommodate many more students and also has room for more book shelves as needed.
(3) A room for the chorus to use as their own instead of sharing the gymnasium.
(4) A larger typing room.
(5) A new biology laboratory.
(6) Ample space to allow for small groups to hold special meetings, etc., without using the cafeteria.

Enlargement of the Industrial Arts Shop to over twice its original size also brought about several improvements:

(1) More space is now available and thus more students will be able to take Industrial Arts.
(2) The shop is a much safer area now as the machines are spread out more.
(3) There is ample storage area available.
(4) A separate room will be available for classroom work.
(5) A separate finishing room will be available for painting, varnishing, etc.

Seventeen of last year's thirty-eight graduates are now furthering their education and four others will be starting this September. This places Wilton Academy well above the state average in the percentage of graduates furthering their education.

There are no major curriculum changes at the Academy this year. Latin had to be dropped as there were no Latin teachers available, but we will now be able to offer French IV to those students who wish to study French in greater depth. A personal

typing class for college bound students has been started this semester. Two areas to be considered in the future are developmental reading and adult education.

The Academy extra curricular program is again well-balanced and well-represented. The many varied activities offer opportunities for everyone. We have an excellent athletic program for a school our size and our teams enjoy outstanding success even though practically all their competition is against larger schools.

The dramatics program was improved this year by the addition of a Three Act Senior Play to the usual One Act plays. The public speaking program is again in operation as is the Science Fair. The band and chorus are doing their usual fine job. The band has an Exchange Concert planned with Hartland Academy, last year's state of Maine representative to the Cherry Blossom Festival. A fairly active Student Council, F.H.A., and National Honor Society offer the students an opportunity to show leadership and to serve the school.

During my two years at Wilton Academy, I have found the students to be an excellent group. They represent the school and the town very well when visiting other schools. They are friendly, cooperative, and appreciative of what they have offered to them. The faculty and staff are proud to be associated with them.

In closing, I wish to express my gratitude and appreciation to everyone who has helped in making this school year a success. I particularly want to thank the Executive Committee, the Joint Board, and Superintendent Cushing for their continued support and excellent cooperation.

Respectfully submitted,

MORTON E. HAMLIN

Principal

BUDGET FOR WILTON ACADEMY

February 1, 1965 — February 1, 1966

Income	
Approximate Balance	$ 600 00
N.D.E.A. III	2,000 00
Tuition — Out-of-Town	8,000 00
Tuition — Band	1,000 00

Driver Education	$ 400 00	
Vocational Education	2,000 00	
State Subsidy	39,000 00	
Town Appropriation	84,000 00	
		$137,000 00

Expense	
Teachers' Salaries	$ 94,000 00
Office Salaries	3,000 00
Janitors' Salaries	6,500 00
Office Expenses	1,500 00
Janitors' Expenses	1,800 00
Textbooks and Supplies	3,000 00
Fuel	5,000 00
Electricity and Water	3,000 00
Insurance	1,200 00
Interest	500 00
Repairs (Ordinary)	5,000 00
Prizes and Awards	300 00
Social Security	250 00
House Expenses — Colby House	400 00
Substitute Teachers	300 00
Treasurer's Salary	400 00
Snow Plowing	300 00
Graduation Expenses	150 00
Rubbish Removal	50 00
Miscellaneous	600 00
Pupil Seating	2,000 00
Departmental	
Home Economics	800 00
Commercial	1,000 00
Physical Education	400 00
Athletics	800 00
Guidance	600 00
Shop	1,700 00
Science	300 00
Driver Education	400 00
Library	1,000 00
Music	150 00
National Defense Act (Science & Math)	600 00
	$137,000 00

Finance Committee Report

The following appropriations are recommended by the Finance Committee.

Common School	$101,000 00
Repairs and Equipment	7,000 00
School Bus Account	5,000 00
Academy Tuition	85,000 00
School Committee	300 00
Roads and Bridges	14,000 00
New Construction	2,000 00
Winter Highway	20,000 00
State Aid Construction	2,520 00
State Highway Snow Removal	436 40
Tarvia	9,000 00
Town Charges	15,500 00
Library	3,400 00
Memorial Day	150 00
Publicity Bureau	150 00
Social Security	2,200 00
Law Enforcement	4,750 00
Recreation Program	3,700 00
Interest	8,600 00
Town Poor	2,000 00
Aid to Dependent Children	1,500 00
Fire Department	7,000 00
Chief and Assistant Chief and East Wilton Assistant Chief	450 00
East Dixfield Fire Department	800 00
Civil Defense	200 00
East Wilton Cemetery	300 00
Other Cemeteries	1,200 00
Street Lights	5,200 00
Hydrants	4,090 00
Tax Abatements	500 00
Town Dump	1,000 00
Health Officer	200 00
Town Garage	7,280 15

Allen Street, Re-construction	$ 1,000 00	
Chamber of Commerce	500 00	
Honor Roll	800 00	
Fire Department, Alerting System	1,000 00	
Scout Hall	300 00	
Tax Maps	150 00	
New Road Equipment	3,000 00	
Family Counseling Service	1,237 50	
Purchase of School Lot	4,250 00	
Drainage System	2,000 00	
Debt Retirement	10,000 00	
Valuation Records	200 00	
Capital Revenue Fund	5,000 00	
Wilson Stream Bridge	4,118 16	
County Tax — Estimate	16,638 00	
Overlay — Estimate	7,154 94	
		$373,775 15
Estimated Poll Tax	$ 2,265 00	
Take from Surplus	51,580 15	
		$ 53,845 15
Necessary to Raise		$319,930 00
Estimated Valuation	$5,980,000 00	
Estimated Tax Rate	0535	

Respectfully submitted,

Keene H. Morison, John F. Blanchard, Donald Atwood, J. Merle Smith, Kenneth Foster, Miles Brown, Henry E. Douglass, Ralph C. Hall, John S. Donald, Jr., Omer Beisaw, Uric Wiken, Robert M. Edwards, F. Robert Smith, Ralph W. Lake, Leonard Parker, Howard E. Kyes.

FINANCE COMMITTEE

Chamber of Commerce

Review of the Year — 1964

Following chronological account of the more important Chamber activities is submitted to the citizens of Wilton:

January

Wind up of bills for late 1963, namely Christmas lighting. Voted to drop membership in Maine State Chamber of Commerce.

February

A new slate of officers was voted to serve for 1964. Voted that the Planning Board be reactivated. Printed 1,000 Wilton maps for distribution to the public.

March

Voted to inquire further about securing the services of another doctor for Wilton. 1964 committees appointed.

April

Mr. Edward Dean, Manager of Credit Bureau of Tri-Counties was guest speaker, discussing credit problems and their solution.

May

Contribution made to the Wilton Scholarship Fund. Authorized the Secretary to write the Wilton Tanning Company relative to their dump adjacent to their East Wilton plant. Positive action was taken by the officials of the Tannery resulting in a much improved appearance.

June, July and August

Regular meetings recessed for summer.

September

Committee appointed to determine the feasibility of making changes in Christmas lighting on Main Street.

October

Arrangements to be made for Santa Claus the Saturday before Christmas. Committee on Christmas lighting recommended employing Neo-Craft Company to arrange the Christmas lights.

November

Confirmed and adopted action of committee on Christmas lighting to have a different display this year.

December

Santa Claus sponsored by Chamber, visited by over 200 children.

I might point out that the officers for 1965 need the support of the membership in developing and carrying out a constructive program for the coming year.

In conclusion I wish to thank the officers and members for their support during the past year.

DAVID FERRARI

President

Wilton Chamber of Commerce

Treasurer's Annual Report for 1964

Check Book Balance 1/31/64		$ 634 27
Received:		
Membership dues		$ 310 00
Lions Club, Christmas lighting		9 98
		$ 954 25
Expenditures:		
Post Office Dept., postage	$ 19 84	
Maine Cons. Power Co., lighting 1963	39 92	
Wilton Printed Products, printing	23 40	
Wilton Academy	20 00	
Wilton Lumber Co., sign material	6 08	
Wilton Hardware Co., sign paint	4 15	
Wilton Scholarship Fund	100 00	
William's 5 & 10, Christmas candy	23 40	
The Red Store, expense for Santa Claus	10 00	
Neo-Craft Inc., Christmas lighting	375 00	
Maine Cons. Power Co., lighting 1964	92 60	
		$ 714 39
Check book balance 1/31/65		$ 239 86

The balance of $275.00 held by the town is still available to the Chamber of Commerce.

Respectfully submitted,

HAROLD L. BEAN

Treasurer

Librarian's Report

To the Citizens of the Town of Wilton:

In this, our fifth report, we say "thank you" for all books, periodicals and money given the Library.

Our circulation has decreased slightly this past year due, in part, to fewer books being used by Central School children. There have been 13,124 books and 826 magazines loaned. Two hundred fifty-nine new books have been purchased. Fifty percent of these are non-fiction. Some of the older books have been removed to make room for newer ones.

Academy students have used the Library for research and study and have had one of the tables for the newspapers used for Hall essays.

The Primary School children and teachers helped to observe Library Week by putting on a fine program, and at this time presented the Library with several nice books.

A special committee decorated and arranged a display in a store window in observance of Library Week.

Rev. Russell Chase has been most kind and helpful in conducting the Children's Story Hour on Saturdays.

To Mr. Leon Ogilvie and those who helped in making and erecting the library sign, we extend our appreciation.

Some work has been done on the library roof and drains. We hope that something can be done to make the present walk less hazardous. Lighting improvement, floor and interior decorating are projects to consider in the near future.

Respectfully submitted,

MADGE E. MASTERMAN
ALTHEA M. BABB

Librarians

Treasurer's Report

Wilton Free Public Library

Income

On Hand Feb. 1, 1964	$ 419 13	
Received from Town	3,100 00	
State Stipend	112 00	
Interest and Dividends	351 46	
Clubs and Groups	60 00	
Fees and Fines	81 52	
Refunds on Books	10 05	
On Hand Feb. 1, 1965	372 71	
		$ 4,506 87

Expenses

Librarian	$ 700 00
Assistant Librarian	435 00
Cleaning	283 85
Repair and Care of Lot	28 25
Lawn and Snow Removal	31 85
Supplies	43 17
Insurance	180 18
Magazines	97 07
Oil	588 93
Light	69 84
Postage and Box Rental	49 19
Maine Library Association	2 00
Reader's Guide	10 00
Library Meetings	50 00
Maine Library Week	3 00
Doubleday Book Co.	108 30
Eastern Book Co.	370 63
Home Health Education Service	79 20
H. R. Huntting Co.	72 50
Nathaniel Dame Co.	126 37
Jr. Guild	26 50
Campbell's Book Store	19 03
Follette Pub. Co.	44 76

Campbell and Hall Co.	$ 115 60	
Inspection Certificate	29 00	
Creative Educational Society	11 22	
Bank Account	558 72	
On Hand Feb. 1, 1965	372 71	
		$ 4,506 87

IDA MELENDY

Treasurer

Psychologist's Report

The past year of 1964 has seen the services offered here well used and increasingly understood as to its purpose and functions. Occasionally, after three years, we meet people from the subscribing towns who are unaware of what is offered here and are also unaware of the fact that it is available to them without personal fees.

More and more, however, families are calling to ask for psychological diagnosis and help on problems ranging from marriage and child rearing to anxieties of all kinds. While this is encouraging, it does mean that less time is given within the schools in order that all ages may avail themselves of the services.

Dr. Reuben Leitman, M.D. has continued in a part-time capacity as a psychiatric consultant. We are presently hoping that more funds can be obtained in the near future to extend these valuable psychiatric services; also to add a part-time social worker.

From January, 1964 to January, 1965 a total of 356 children and 280 adults were seen; many of these people for weekly visits over a period of several months. From the town of Wilton, 34 children and 33 adults requested and received psychological services.

I wish to express my sincere appreciation for the support and encouragement that is given to me, personally, in all the towns that I visit.

Respectfully submitted,

ANNA A. SMALL: Ed.D.

School Health Report

Your school nurse supervises the health program under the Department of Education.

I submit the following summary of health activities provided the Town of Wilton during the preceding year.

Health Examinations	
Wilton Academy Athletes	115
Wilton Junior High Grade 7	71
Wilton Central Grade 4	55
East Wilton Grade 4	9
Dryden Grade 1	12
Primary School Grade 1	61
East Wilton Grade 1	8
Total	331
Tuberculin Skin Tests	
1964 Senior Class	34
Wilton Academy Teachers	3
Wilton Junior High grade 7	64
Junior Primary, Wilton, Dryden and East Wilton	69
Total	170
School Immunizations	
Total number of pupils	668
Immunization Agent	
Diphtheria — Tetanus Toxoid	
1st	9
2nd	10
3rd	5
Boosters	255
Polio — Salk	
1st	12
2nd	10
3rd	6
Boosters	545
Smallpox Vaccinations	
1st	14
Re-vaccination	75

School Health Activities

Vision Tests	264
Audio Hearing Tests	157
Films on Health	8
Films on Civil Defense & Public Safety	4
Flu Clinic conducted for teachers and school personnel	
Dental Health Education materials distributed throughout the schools	
Interviews with personnel related to health	about 100
Home Visits	152
Referrals for Special Services	16

Eight Well Child Health Conferences were sponsored by the Wilton Health Council. We are fortunate to have such dedicated committees who contribute time and transportation for the continued success of these conferences.

This is the summary of attendance:

March 3, 1964	64
April 7, 1964	44
May 5, 1964	52
June 2, 1964	49
August 4, 1964	42
September 1, 1964	38
October 6, 1964	37
November 3, 1964	50

I wish to express my sincere appreciation to all who have assisted me in any way.

Respectfully submitted,

MRS. MARIE O'REGAN, R.N.

East Dixfield Fire Company

Year Ending December 31, 1964

Income

Town of Dixfield — Check	$ 600 00	
Town of Wilton — Check	600 00	
Auction money	28 75	
Donations	26 00	
Bank Balance	170 68	
		$ 1,425 43

Expenditures

Fuel	$ 167 14	
Lights	66 61	
Fire Equipment	753 02	
Inspection Sticker	1 00	
Secretary Supplies	3 27	
Paid Chief and Secretary-Treasurer	150 00	
Insurance	139 00	
New England Tel. & Tel.	44 56	
Truck Expenditures	89 98	
Total Expenditures		$ 1,414 58
Bank Balance		10 85
		$ 1,425 43

CLYDE E. HARVELL

Secretary-Treasurer

Recreation Committee Report

To the Citizens of the Town of Wilton, the following report for the 1964 Recreational Program, we respectfully submit:

The committee wishes to thank all those helping to make the Waterfront Activities such a success.

Mrs. Annette Backus, Mrs. Barbara Richards, and their assistants, supervised a total attendance of 6,276 children. The highest daily attendance was 319, the lowest 38.

A picnic was held on the last day with soda and ice cream furnished by the Recreation Committee.

The Skating Program is now under way. Mr. Lawrence Cobb is the supervisor. This has been a more successful season because of the continued cold weather.

REPORT OF TREASURER OF RECREATION COMMITTEE

Receipts

Balance (1964)	$ 262 25	
Appropriation	3,700 00	
Donations from Clubs and Individuals	47 00	
		$ 4,009 25

Expenditures

Chairman	$ 100 00	
Waterfront	1,245 23	
Playground	760 79	
Transportation	406 00	
Skating	582 37	
Contingent	209 73	
Balance (1965)	705 13	
		$ 4,009 25

Respectfully submitted,

URBAN WEST, Chairman

PAUL HATHAWAY, Vice-Chairman

Fire Department

The Fire Department was called for approximately the same number of times as in prior years. There were two forest fires on the Weld Road, little damage resulting, no buildings endangered.

Several minor fires started in the woods adjacent to the old town dump, caused from burning on windy days. Also, a few minor fires at the new dump, but with a caretaker, they were quickly reported and brought under control.

Most of the fires were minor, but the major fire of the year was at Hale's on Walker Hill. With the help of the North Jay and East Dixfield Fire Departments, the house and shed were saved.

A two story addition was constructed at the Fire Station, providing space for one vehicle, and an outside stairway to the second floor, toilet facilities and storage space on the second floor for the Scouts. There are currently about 100 Girl Scouts meeting at Firemen's Hall several afternoons and evenings each week.

Firemen's Hall has been rewired and new fluorescent fixtures installed, replacing the incandescent lights which have improved the lighting. A new entrance has been installed and necessary changes in wiring to eliminate overloaded circuits.

The furnace was not operating efficiently, failing to provide sufficient heat. It was recommended that a larger burner be installed, which has been done, increasing the pressure and is now providing ample heat.

The American LaFrance and Ford Tank trucks are equipped with two-way radio. Also the Water Company purchased a set which is installed in their pickup truck and is available to the Fire Department when needed. A walkie talkie set was also purchased to be used primarily at forest fires, but can be of use at any type of fire.

1964 Fires

Chimney Fires	23	
Oil Burner Stoves	4	
Truck — Car	6	
Electrical	2	
Old Town Dump	7	
New Town Dump	5	
Wilton Lumber Dump	1	
Grass — Bush Fire	2	
Burned Ranger House	1	
Burned Ranger Shed	1	
Burned Brooks Place	1	
House or Building Fires	5	
Total for Fires	58	$ 1,104 25
Total for Fires		$ 1,104 25
Average Cost Per Fire		$ 19 03+
Forest Fires	2	$ 772 01
1/2 of Above Paid by State		
East Wilton Fire Dept. Fires		$ 208 50

Fire Company Equipment

1 — 1941 American LaFrance 500 GPM Pumper
1 — 1948 600 Gal. Ford Tank Truck with 200 GPM Pump
1 — 1946 Ford Pumper at E. W. Station with Pump beyond repair
1 — 2½ Portable Pump
2 — 1½ Pacific Pump
2 — Scott Air Packs
1 — Portable Generator
3 — Flood Lights
1 — 1957 Metro Panel Truck, for coats, boots, etc.
2500′ 2½ Fire Hose
1000′ 1½ Fire Hose
200′ Booster Hose
16 Fire Shovels
6 Fire Rakes
12 Brooms

Town Clerk's Report

To the Citizens of the Town of Wilton:

I hereby report the activities of the Town Clerk's Office during the fiscal year ending January 31, 1965:

Number of Resident Combination, Resident Hunting, and Resident Fishing Licenses sold (February 1, 1964 to January 31, 1965)

Combination	239
Hunting	493
Fishing	594
Total	1,326

Number of Non-Resident Hunting and Fishing Licenses sold (February 1, 1964 to January 31, 1965)

Deer Hunting	36
Season Fishing	8
15 Day Fishing	12
3 Day Fishing	27
Junior Fishing	4
Total	87

Number of Dog and Kennel Licenses sold:

Male	212
Female	23
Spayed Female	160
Kennel	6
Total	401

Total No. of Maine Rabies Tags sold: 474

Total Number of Mortgages Recorded (February 1, 1964 to January 1, 1965): 691

Total Number of Financing Statements Filed (January 1, 1965 to January 31, 1965):	54

Vital Statistics:

Number of Births Recorded	71
Number of Deaths Recorded	74
Number of Marriages Recorded	65
Number of Fetal Deaths Recorded	1

The following is a list of Wilton residents whose deaths were recorded in the Town of Wilton records from February 1, 1964 to January 31, 1965:
William Ben Frost, Born April 30, 1898, Died Sept. 29, 1964, Age 66.

Cora Stella Perkins, Born March 24, 1877, Died January 1, 1964, Age 86.
Mary A. Bass, Born May 16, 1858, Died Jan. 9, 1964, Age 105.
Maxine Nichols, Born May 11, 1938, Died Jan. 9, 1964, Age 25.
Theodora Jocelin Richardson, Born Aug. 14, 1880, Died Jan. 27, 1964, Age 83.
Lorelei Jo Purington, Born Feb. 17, 1958, Died Feb. 25, 1964, Age 6.
Perley Donald Ranger, Born Aug. 30, 1903, Died Jan. 27, 1964, Age 60.
Maggie M. Bump, Born April 17, 1877, Died March 1, 1964, Age 86.
Lawrence Hellen, Born Sept. 14, 1899, Died March 12, 1964, Age 64.
Helen R. Adams, Born March 23, 1890, Died March 4, 1964, Age 73.
Flora Elsie Kingsbury, Born Feb. 8, 1903, Died April 10, 1964, Age 61.
Herbert Elvet Ranger, Born March 24, 1908, Died April 13, 1964, Age 56.
Ethel Harnden Crockett, Born May 3, 1875, Died April 15, 1964, Age 89.
Delbert Amos Davis, Born July 17, 1891, Died April 23, 1964, Age 72.
Georgia Ina Burgess, Born Jan. 29, 1870, Died May 1, 1964, Age 94.
Archie Octave Landry, Born April 27, 1877, Died May 21, 1964, Age 87.
Henry Clifford Pelchat, Born April 4, 1945, Died May 21, 1964, Age 19.

Oscari Samuel Hill, Born Jan. 1, 1900, Died June 18, 1964, Age 64.
Theda Munson Davis, Born Feb. 29, 1892, Died June 19, 1964, Age 72.
John Willard Bolte, Born Sept. 21, 1884, Died Aug. 28, 1964, Age 79.
Daisy Estelle Hicks, Born May 30, 1877, Died Sept. 3, 1964, Age 87.
Helen Estelle Sanborn, Born Jan. 3, 1902, Died Aug. 3, 1964, Age 62.
Ray Searles, Born Feb. 20, 1900, Died Aug. 15, 1964, Age 64.
Elmer Bates Drinkwater, Born Oct. 8, 1879, Died Aug. 24, 1964, Age 84.
William Ben Frost, Born April 30, 1898, Died Sept. 29, 1964 ,Age 66.
Merton Ellsworth Pettengill, Born Jan. 7, 1912, Died Oct. 5, 1964, Age 52.
Eldreth Waldo Newman, Born Dec. 26, 1898, Died Oct. 19, 1964, Age 65.
Robert Killman Rainey, Born Oct. 8, 1889, Died Nov. 2, 1964, Age 75.
Wayne Carleton Smith, Born Dec. 4, 1901, Died Nov. 13, 1964, Age 62.
Harold Lowell, Born June 27, 1884, Died Nov. 17, 1964, Age 80.
Joseph Isadore Gallant, Born Feb. 12, 1892, Died Nov. 20, 1964, Age 72.
Sara Martha Smith, Born June 14, 1878, Died Nov. 24, 1964, Age 86.
Eliza DeForest Adams, Born Dec. 6, 1875, Died Nov. 30, 1964, Age 88.
Peter Stuart, Born Dec. 14, 1964, Died Dec. 14, 1964.
Ada Ruth Keep, Born Aug. 28, 1881, Died Dec. 26, 1964, Age 83.
Walter Lovell Samuell North, Born Feb. 2, 1882, Died Dec. 26, 1964, Age 82.
Emma Cole Preston, Born Dec. 30, 1890, Died Jan. 4, 1965, Age 74.
Bolestow Albert Rodzen, Born Feb. 16, 1904, Died Jan. 16, 1965, Age 60.
Clifford Garcelon, Born March 27, 1886, Died Jan. 31, 1965, Age 78.
Mary Evelyn Walker, Born April 13, 1884, Died Oct. 2, 1964, Age 80.

Respectfully submitted,

RICHARD W. ARMSTRONG

Town Clerk

AUDITORS' REPORT

STAPLES & BOYCE
Certified Public Accountants
465 Congress Street
PORTLAND, MAINE

Kenneth I. Staples, C.P.A. Frederick A. Boyce, C.P.A.

To the Board of Selectmen
Town of Wilton
Maine

We have examined the statement of assets and liabilities of the Town of Wilton as of January 31, 1965, and the related statement of appropriations, receipts and expenditures for the year then ended. Our examination was made in accordance with generally accepted auditing standards, and accordingly included such tests of the accounting records and such other procedures as we considered necessary in the circumstances, except that we did not request confirmation of taxes receivable directly with the taxpayers. We did, however, satisfy ourselves by other means as to the accuracy of the taxes receivable figure.

In our opinion, the attached statement of assets and liabilities, Exhibit A, and analysis of general fund surplus, Exhibit B, and appropriations, receipts and expenditures, Exhibit C, present fairly the financial position of the Town of Wilton at January 31, 1965, and the results of its operations for the year then ended, in conformity with generally accepted principles of municipal accounting applied on a basis consistent with that of the preceding year.

STAPLES & BOYCE

Certified Public Accountants

Portland, Maine
February 3, 1965

TOWN OF WILTON, MAINE
COMPARATIVE STATEMENT OF ASSETS AND LIABILITIES
January 31, 1965 - 1964

ASSETS

	January 31, 1965		January 31, 1964	
GENERAL FUND				
CASH		$ 41,834 59		$ 55,256 83
Due from Cemetery Trust Funds		1 64		
Accounts Receivable:				
Sewer			$ 60 00	
Others	$ 4,826 09	4,826 09	50	60 50
Taxes Receivable:				
Taxes	$ 5,503 43		$ 2,838 26	
Tax liens	202 53		307 26	
Tax acquired property	54 41	5,760 37	54 41	3,199 93
Public Building Investment		24,065 28		25,012 80
Fire Truck Investment		5,000 00		
Total General Fund Assets		$ 81,487 97		$ 83,530 06

DEBT FUND		
Assets		
Amount Necessary to Retire Notes	$ 7,280 15	
Due from Wilton Academy	73,500 00	
Amount Necessary to Retire Bonds	200,000 00	$210,000 00
	$280,780 15	$210,000 00

TRUST FUNDS

Assets		January 31, 1965			January 31, 1964
Ministerial and School Fund:					
Note Receivable		$ 2,148 70			$ 2,148 70
Rawson Fuller Sidewalk Trust:					
Cash	$ 100 31		$ 100 31		
Savings Account	149 33		149 33		
Common Trust - Depositors Trust	24,002 40	24,252 04	24,002 40		24,252 04
Cemetery Trust Funds:					
Investments — Schedule A-3		50,880 45			48,521 45
		$ 77,281 19			$ 74,922 19

LIABILITIES

GENERAL FUND

Prepaid Taxes					$ 90 29
Due Cemetery Trust Fund					501 00
Note Payable — Ministerial and School Fund		$ 2,148 70			2,148 70
Unexpended Balances, Exhibit C					
Fire Station Addition	$ 1,881 19				
Highways and Bridges	6,159 29		$ 13,340 79		
Education	3,611 01		5,324 67		
Recreation			262 25		
Cemeteries	237 77		355 35		
Unclassified	275 00	12,164 26	275 00		19,558 06
School Building Construction					6,497 98
Town Records Vault		1,962 54			
Public Building Reserve		24,065 28			25,012 80
Fire Truck Reserve		5,000 00			

	January 31, 1965	January 31, 1964
General Fund Surplus Exhibit B	36,147 19	29,721 23
Total General Fund Liabilities	$ 81,487 97	$ 83,530 06

DEBT FUND

Liabilities		
Notes Payable, Schedule A-1	$ 80,780 15	
Bonds Payable, Schedule A-1	200,000 00	$210,000 00
	$280,780 15	$210,000 00

TRUST FUNDS

Liabilities				
Ministerial and School Funds:				
School Fund	$ 1,576 03		$ 1,576 03	
Ministerial School Fund	572 67	$ 2,148 70	572 67	$ 2,148 70
Rawson Fuller Sidewalk Trust:				
Original Bequest	$ 12,521 29		$ 12,521 29	
Appreciation in Book Value	11,730 75	24,252 04	11,730 75	24,252 04
Cemetery Trust Funds:				
Principal Schedule A-3		50,880 45		48,521 45
		$ 77,281 19		$ 74,922 19

EXHIBIT A

TOWN OF WILTON, MAINE
ANALYSIS OF GENERAL FUND SURPLUS
Year Ended January 31, 1965

Balance, February 1, 1964		$ 29,721 23
Additions:		
Excess of unexpended balances over overdrafts — Exhibit C	$ 7,233 45	
Revenue — Schedule B-1	31,742 57	
Sale of Town Hall Lot	5,000 00	
Sale of East Dixfield School House	1,050 00	45,026 02
		$ 74,747 25
Deductions:		
Appropriations for current year operations	$ 38,600 00	
Miscellaneous charges	06	38,600 06
Balance, January 31, 1965		$ 36,147 19

EXHIBIT B

TOWN OF WILTON, MAINE
STATEMENT OF APPROPRIATIONS, RECEIPTS AND EXPENDITURES
YEAR ENDED JANUARY 31, 1965

EXHIBIT C

	Balance Brought Forward	Appropriations	Cash Receipts	Total Available	Cash Payments	Other Charges (Credits)	Total Charges and Payments	Over-Drafts	Unexpended	Balance Carried Forward
GENERAL GOVERNMENT:										
Town charges		$15,500.00	$ 1,933.31	$17,433.31	$18,392.18	($ 107.57)	$18,284.61	$ 851.30		
Revaluation		200.00		200.00	200.00		200.00			
Assessors' maps		150.00		150.00	150.00		150.00			
Social security		2,000.00	1,966.12	3,966.12	4,168.91	(39.77)	4,129.14	163.02		
		$17,850.00	$ 3,899.43	$21,749.43	$22,911.09	($ 147.34)	$22,763.75	$1,014.32		
PROTECTION OF PERSONS AND PROPERTY:										
Law enforcement		$ 4,750.00		$ 4,750.00	$ 4,686.00		$ 4,686.00		$ 64.00	
Fire Chief and East Wilton Assistant Chief		450.00		450.00	450.00		450.00			
Fire Department		7,100.00	$ 519.16	7,619.16	7,677.12	($ 57.39)	7,619.73	$ .57		
East Dixfield Fire Department		600.00		600.00	600.00		600.00			
Civil defense		200.00		200.00	154.27		154.27		45.73	
Street lights		5,000.00		5,000.00	4,950.34		4,950.34		49.66	
Hydrant service		4,240.00		4,240.00	4,127.50		4,127.50		112.50	
Fire Station addition		8,000.00		8,000.00	6,118.81		6,118.81			$1,881.19
Capital reserve Fire Department		5,000.00		5,000.00	5,000.00		5,000.00			
		$35,340.00	$ 519.16	$35,859.16	$33,764.04	($ 57.39)	$33,706.65	$ .57	$ 271.89	$1,881.19
HIGHWAYS AND BRIDGES:										
State highway snow removal		$ 436.40		$ 436.40	$ 436.40		$ 436.40			
State aid road construction		2,388.00	$ 2,512.63	4,900.63	7,192.39	$1,725.85	8,918.24			($4,017.61)
Town road improvement			4,839.59	4,839.59	2,821.19	2,018.40	4,839.59			
Summer highway maintenance		14,000.00	2,301.50	16,301.50	11,952.98	4,526.85	16,479.83	$ 178.33		
Winter highway maintenance		22,000.00	3,154.62	25,154.62	13,093.68	7,111.43	20,205.11		$4,949.51	
Tarvia		9,000.00	128.75	9,128.75	8,122.84	824.65	8,947.49		181.26	
Sidewalks	$ 1,887.49		967.83	2,855.32	50.00		50.00			$2,805.32
New road and bridge construction		2,000.00		2,000.00	1,944.92	51.86	1,996.78		3.22	
Town garage equipment	1,488.30	5,000.00	1,295.81	7,784.11	24,525.88	(23,553.35)	972.53			6,811.58
Wilson Stream bridge	9,965.00			9,965.00	9,405.00		9,405.00			560.00
Surface Drainage		2,000.00	94.10	2,094.10	2,205.03	79.40	2,284.43	190.33		
Town Garage addition			7,280.15	7,280.15	7,280.15		7,280.15			
	$13,340.79	$56,824.40	$22,574.98	$92,740.17	$89,030.46	($7,214.91)	$81,815.55	$ 368.66	$5,133.99	$6,159.29

TOWN OF WILTON, MAINE
STATEMENT OF APPROPRIATIONS, RECEIPTS AND EXPENDITURES - Continued
YEAR ENDED JANUARY 31, 1965

	Balance Brought Forward	Appropriations	Cash Receipts	Total Available	Cash Payments	Other Charges (Credits)	Total Charges and Payments	Over-Drafts	Unexpended	Balance Carried Forward
HEALTH AND SANITATION:										
Health Officer		$ 200.00		$ 200.00	$ 200.00		$ 200.00			
Town dump		500.00		500.00	1,644.04	$ 798.80	2,442.84	$1,942.84		
Dump lot					2,000.00	(2,000.00)				
		$ 700.00		$ 700.00	$ 3,844.04	($ 1,201.20)	$ 2,642.84	$1,942.84		
PUBLIC WELFARE:										
Aid to dependent children		$ 2,000.00		$ 2,000.00	$ 1,888.74		$ 1,888.74		$111.26	
Family counseling service		1,237.50		1,237.50	1,237.50		1,237.50			
Non-resident poor			$ 1,123.42	1,123.42	1,125.70	($ 2.28)	1,123.42			
State poor			632.52	632.52	625.16	7.36	632.52			
Town poor		2,000.00	1,187.52	3,187.52	3,048.50	19.99	3,068.49		119.03	
		$ 5,237.50	$ 2,943.46	$ 8,180.96	$ 7,925.60	$ 25.07	$ 7,950.67		$230.29	
EDUCATION:										
School committee		$ 300.00		$ 300.00	$ 300.00		$ 300.00			
Elementary schools	$1,158.64	95,921.00	$ 71,259.81	168,339.45	162,141.02	$ 3,186.34	165,327.36			$3,012.09
Secondary schools	79.70	85,000.00	33,700.00	118,779.70	118,750.00		118,750.00			29.70
Handicapped children	21.41	500.00	726.01	1,247.42	1,319.09	(116.61)	1,202.48			44.94
Superintendent's salary		3,749.00		3,749.00	3,749.00		3,749.00			
Repairs	1,146.05	4,000.00		5,146.05	4,609.26		4,609.26			536.79
Equipment	1,650.53		30.73	1,681.26	1,627.34		1,627.34			53.92
Insurance	1,590.94	2,000.00		3,590.94	3,273.30		3,273.30			317.64
Rent		330.00		330.00	330.00		330.00			
School bus fund		5,000.00	2,250.00	7,250.00	7,250.00		7,250.00			
Medical protection	(322.60)	1,000.00		677.40	1,061.47		1,061.47			(384.07)
School lunch		500.00		500.00	500.00		500.00			
Wilton Academy - New addition					75,000.00	(75,000.00)				
Wilton Academy - Tuition Special		1,000.00		1,000.00	867.90		867.90		$132.10	
Purchase School lot		4,250.00		4,250.00	4,250.00		4,250.00			
	$5,324.67	$203,550.00	$107,966.55	$316,841.22	$385,028.38	($71,930.27)	$313,098.11		$132.10	$3,611.01
LIBRARY:										
Wilton Free Public Library Association		$ 3,100.00	$ 124.00	$ 3,224.00	$ 3,224.00		$ 3,224.00			
RECREATION:										
Recreation	$ 262.25	$ 3,700.00	$ 47.00	$ 4,009.25	$ 3,042.12	$ 262.00	$ 3,304.12		$705.13	

TOWN OF WILTON, MAINE
STATEMENT OF APPROPRIATIONS, RECEIPTS AND EXPENDITURES - Concluded
YEAR ENDED JANUARY 31, 1965

	Balance Brought Forward	Appropriations	Cash Receipts	Total Available	Cash Payments	Other Charges (Credits)	Total Charges and Payments	Over-Drafts	Unexpended	Balance Carried Forward
CEMETERIES:										
East Wilton Cemetery		$ 300.00		$ 300.00	$ 300.00		$ 300.00			
Lakeview and other cemeteries	$ 355.35	1,500.00	$ 2,744.59	4,599.94	4,162.53	$ 199.64	4,362.17			$ 237.77
	$ 355.35	$ 1,800.00	$ 2,744.59	$ 4,899.94	$ 4,462.53	$ 199.64	$ 4,662.17			$ 237.77
INDEBTEDNESS:										
Debt reduction		$ 3,600.00		$ 3,600.00	$ 10,000.00	($ 6,425.57)	$ 3,574.43		$ 25.57	
Interest		9,000.00	$ 653.07	9,653.07	9,455.51	128.92	9,584.43		68.64	
		$ 12,600.00	$ 653.07	$ 13,253.07	$ 19,455.51	($ 6,296.65)	$ 13,158.86		$ 94.21	
COUNTY TAX		$ 14,520.00		$ 14,520.00	$ 14,520.00		$ 14,520.00			
UNCLASSIFIED:										
Memorial Day		$ 150.00		$ 150.00	$ 150.00		$ 150.00			
Maine Publicity Bureau		150.00		150.00	150.00		150.00			
Abatements		500.00		500.00		$ 383.19	383.19		$ 116.81	
Chamber of Commerce	$ 275.00			275.00						$ 275.00
Scout hall		300.00		300.00	200.00	100.00	300.00			
Overlay		3,875.42		3,875.42					3,875.42	
	$ 275.00	$ 4,975.42		$ 5,250.42	$ 500.00	$ 483.19	$ 983.19		$ 3,992.23	$ 275.00
	$19,558.06	$360,197.32	$141,472.24	$521,227.62	$587,707.77	($85,877.86)	$501,829.91	$3,326.39	$10,559.84	$12,164.26

Appropriations	$345,677.32	Less Overdrafts	$ 3,326.39
County tax	14,520.00	Unexpended Transferred to Surplus-Exhibit B	$ 7,233.45
	$360,197.32		

TOWN OF WILTON, MAINE
STATEMENT OF CASH RECEIPTS AND DISBURSEMENTS
Year Ended January 31, 1965

Cash Balance, February 1, 1964			$ 55,256 83
Tax Collections:			
Current year	$316,136 20		
Prior years	2,985 33	$319,121 53	
Departmental, Exhibit C		141,472 24	
Temporary loans		105,000 00	
Wilton Academy loan		75,000 00	
Excise taxes		31,166 78	
Sale of Town Hall lot		5,000 00	
Cemetery Trust Funds		2,434 88	
Town record vault		1,962 54	
Notes receivable		1,500 00	
Sale of East Dixfield schoolhouse		1,050 00	
Accounts receivable		60 00	
Miscellaneous other credits		25 85	683,793 82
			$739,050 65
Deduct:			
Departmental, Exhibit C		$587,707 77	
Temporary loans		105,000 00	
Cemetery Trust Funds		2,935 88	
Notes payable		1,500 00	
School building construction		72 41	697,216 06
Cash Balance, January 31, 1965			$ 41,834 59

EXHIBIT D

PLEASE!

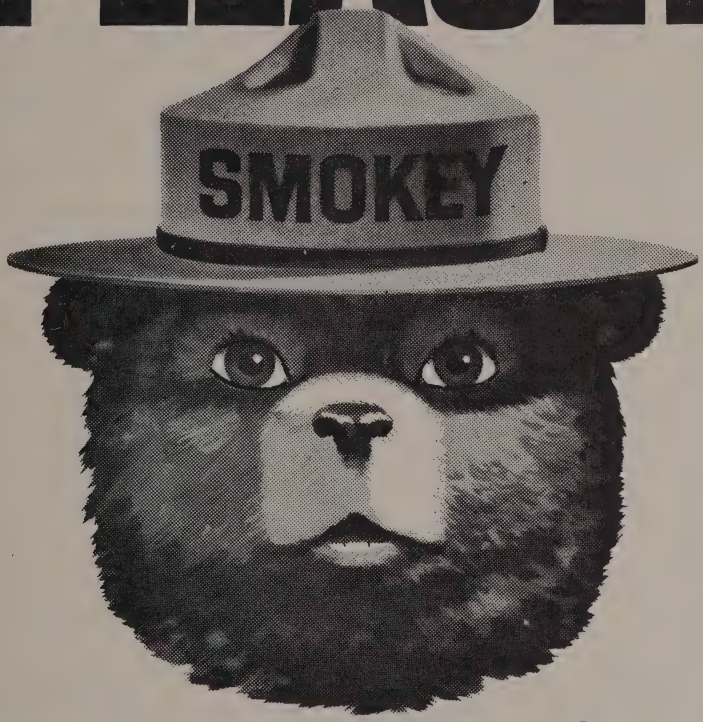

Only you can prevent forest fires

"Keep Maine Green Alive For 1965"

KEEP MAINE GREEN

2230 60079853

Town of WILTON Maine

annual report

nineteen sixty-five

IMPORTANT

All taxpayers should read the following requirement and comply with it.

M. R. S. 1964, Title 36, Section 706.

"Before making an assessment, the Assessors shall give reasonable notice in writing to the Inhabitants, by posting notifications in some public place in Town, or shall notify them in such other ways as the Town at its annual meeting directs, to make and bring in to them true and perfect lists of their polls and all their estates, real and personal, not by law exempt from taxation, of which they are possessed on the first day of April of the same year. If any resident owner, after such notice, or any non-resident owner after being reasonably requested thereto by the Assessors does not bring in such lists, he is hereby barred of his right to make application to the Assessors, or the County Commissioners for any abatement of his taxes, unless he offers such list with his application and satisfies them that he was unable to offer it at the time appointed. The request upon non-resident owners may be proved by a notice sent by mail to the last known address of the taxpayer or given by any other method that brings notice home to the taxpayer."

The Assessors hereby give notice that they will be in session at the Town Office on the first day of April, 1966 from 8 o'clock A.M. to 4 o'clock P.M. for the purpose above stated.

One Hundred Sixty-Third

Annual Report

of the

Town of Wilton

Year Ending
January 31, 1966

The Knowlton & McLeary Co., Printers
Farmington, Maine
1966

Annual

Municipal Report Competition

MUNICIPAL MAINE ASSOCIATION

This Award of

Excellence

is made to

Wilton

1965

Maine Municipal Association

Sylvia J. Gilbert
President

Leonard S. Cleaveland
Executive Secretary

Board of Judges

C. Lincoln Dyke

Robert M. Crocker

Delmar A. Hibbden

INDEX

	Page
Academy Principal, Report of	59
Assessors, Report of	23
Auditors' Report	77
Award of Excellence	2
Cemetery Trust Funds	42
Chamber of Commerce, Report of and Statement	65, 67
Debt and Interest	41
Education	38
Finance Committee Report	63
Fire Department, Report of	72, 74
General Government	28
General Information	4
Health and Sanitation	31
Highway Department	32
Letter of Transmittal	18
Librarian's Report and Treasurer's Report	68, 69
Protections	29
Psychologist's Report	70
Recreation, Report of	38, 75
School Dept., Financial Statement	48
School Health Report	71
Special Assessments	42
Supt. of Schools, Report of	43
Tax Collector, Report of	24
Town Clerk's Report	61
Town Manager, Report of	19
Town Officers	5
Town Warrant	7
Unclassified Accounts	39
Welfare	37

General Information

Population — 1960 Census — 3,274
Area: 27,488 acres
Divided: Land 26,528 acres, water 960 acres
Altitude: 569 feet above sea level at Wilson Lake
Settled in 1789, originally Tyngtown Plantation
Incorporated as Town of Wilton June 22, 1803

Schools:	Elementary	554
	Junior High	139
	Wilton Academy	266

State Valuation — 1965	$5,900,000 00
Town Valuation — 1965	$6,179,180 00
Tax Commitment — 1965	$ 316,243 98
Debt Limit 7½% of Local Valuation	$ 463,438 00
Debt: Junior High School Bonds	$ 190,000 00
Wilton Academy Notes	70,000 00
Ministerial & School Fund	$ 2,148 70

Selectmen meet on 2nd & 4th Wednesdays at 7:00 P.M.

OFFICE HOURS

Monday, Tuesday, Thursday & Friday
8:00 A.M. to 5:00 P.M.
Wednesday & Saturday
8:00 A.M. to 12 Noon

TOWN OFFICERS

Selectmen, Assessors and Overseers of Poor

JOHN S. DONALD, JR. ORLANDO R. JORDAN
FRANK W. BEEDY GLENN A. ADAMS
HAROLD L. YOUNG

Town Manager
Treasurer
Road Commissioner
Purchasing Agent
Tax Collector
Excise Tax Collector
Registrar of Voters
HAROLD L. BEAN

Town Clerk
RICHARD W. ARMSTRONG

Superintendent of Schools
GERALD D. CUSHING

Superintending School Committee

CHARLES W. HALL NORMAN B. COATES
URIC WIKEN

Health Officer
DR. CHESTER A. MITCHELL

Moderator
CALVIN B. SEWALL

Legal Advisor
CALVIN B. SEWALL

Fire Chief
LYBRAND GOLDSMITH

Assistant Fire Chiefs

GEORGE RAINEY RAYMOND A. MACOMBER

Constables

LEON E. WHITE
ROLAND W. HUSE
WARREN ROLLINS
RAYMOND A. MACOMBER

Public Weighers

LEON OGILVIE
JOSEPH RAND

Truant Officer

LEON E. WHITE

Fence Viewers

EBEN FARRINGTON
CHARLES W. HALL
FREEDOM L. RAND

Sealer of Weights and Measures

RICHARD W. AUSTIN

Building Inspector

A. T. FIEL

Chimney Inspector

ROBERT FARMER

Sextons

RICHARD L. SHOREY
CHARLES W. BUTTERFIELD

Surveyor of Bark and Wood

RALPH C. HALL
COLBY MILLER

Election Warden

JOHN S. DONALD, JR.

1965 Recreation Committee

NORMAN COATES
PHILIP SMILEY
PAUL HATHAWAY
CLAIRE FITZPATRIC
HERBERT ROWE
BARBARA RICHARDS
URBAN WEST
ADRIAN WELLS
HELEN BUCHANAN
HAROLD KARKOS
EARL BROWN, JR.
MANSFIELD BROWN
GENE JUDKINS
RODNEY WOOD
DONALD HOPKINS
MILES BROWN
RONALD LEMAY
WENDALL SCOTT
DANNY MAILLETT
LAURISTON RICHARDS
JOHN DONALD
JOYCE ORFF
SALLY COULLING
LORETTA HENRY
E. JOHN BALSAMO
GLADYS DYKE
MARY FARNUM

Warrant for Annual Town Meeting

To Leon E. White, a Constable of the Town of Wilton, in the County of Franklin and State of Maine or any other Constable in said Town. GREETING:

In the name of the State of Maine, you are hereby required to notify and warn the voters of the Town of Wilton, qualified to vote in town affairs, to assemble at the Wilton Fire Station, in said town on (Monday) the 7th day of March, A.D. 1966 at 11 o'clock in the forenoon, then and there to act on Articles numbered 1 and 2; and to notify and warn said voters to meet at the Wilton Academy Gymnasium in said town, on (Monday) the 7th day of March, A.D. 1966, at 7:00 o'clock in the afternoon, then and there to act on Articles 3 through 67; all said Articles being set out below, to wit:

Article 1

To choose a Moderator to preside at said meeting.

Article 2

To choose by ballot the following officers for the ensuing year in accordance with Title 30, M.R.S. 1964, Sections 2061, 2062, and 2063; Town Clerk, Five Selectmen, Five Assessors, Five Overseers of the Poor, Member of School Board for three years. The polls or ballot boxes for receiving ballots for the above mentioned officers shall be closed at 5:00 P.M.

Article 3

To see what sums of money the Town will vote to appropriate from the Surplus Account to defray Town Charges.

1965 Appro.: $15,500.00 Recommend: $16,000.00

Article 4

To see what salary and allowance for expenses the Selectmen, Assessors, and Overseers of the Poor shall be paid from Town Charges.

1965 Appro.: $2,000.00 Recommend: $2,500.00

Article 5

To see what sums of money the Town will vote to raise and appropriate for the purpose of keeping the property valuation records up to date.

1965 Appro.: $200.00 Recommend: $200.00

Article 6

To see what sums of money the Town will vote to raise and appropriate to be used by the Assessors for the purpose of keeping the property maps up to date.

1965 Appro.: $150.00 Recommend: $150.00

Article 7

To see what sums of money the Town will vote to raise and appropriate from which payments shall be made to the Maine State Retirement System so that the Town employees shall be covered under the provisions of the Social Security Act.

1965 Appro.: $2,200.00 Recommend: $2,200.00

Article 8

To see what sums of money the Town will vote to raise and appropriate for Law Enforcement.

1965 Appro.: $4,750.00 Recommend: $8,000.00

Article 9

To see what sums of money the Town will vote to appropriate from Surplus for Maintenance of a Fire Department for the ensuing year.

1965 Appro.: $7,000.00 Recommend: $7,000.00

Article 10

To see what sums of money the Town will vote to raise and appropriate to be paid to the Chief of Wilton Fire Department and Assistant Chief of East Wilton Fire Department in addition to their regular pay for attending fires.

1965 Appro.: $450.00 Recommend: $450.00

Article 11

To see if the Town will vote to raise and appropriate the sum of $600.00 for the East Dixfield Fire Department.

1965 Appro.: $800.00 Recommend: $600.00

Article 12

To see if the Town will vote to raise the sum of $7,000.00 that was appropriated at the special town meeting held on November 22, 1965 for the purchase of a fire truck.

Recommend: $7,000.00

Article 13

To see what sums of money the Town will vote to raise and appropriate to purchase an alerting system for firemen.

1965 Appro.: $1,000.00 Recommend: $1,000.00

Article 14

To see if the Town will vote to raise and appropriate the sum of $200.00 for Civil Defense.

1965 Appro.: $200.00 Recommend: $200.00

Article 15

To see if the Town will vote to install and maintain a street light on U. S. #2 opposite the Pond Road intersection.

Recommend: No

Article 16

To see if the Town will vote to install and maintain a street light at East Wilton on the southerly side of Wilson Stream Bridge.

Recommend: Yes

Article 17

To see if the Town will vote to install and maintain a street light on Main Street near Maillet's Gift Shop.

Recommend: No

Article 18

To see if the Town will vote to install and maintain a street light on the southerly part of Preston Street.

Recommend: Yes

Article 19

To see if the Town will vote to install and maintain a street light on the upper end of Webb Avenue.

Recommend: Yes

Article 20

To see if the Town will vote to install and maintain two street lights on U. S. #2. One on the northerly side at the Allen Street intersection and the other on the opposite side near Daniel Allen's.

No Recommendation

Article 21

To see if the Town will vote to install and maintain a street light on the East Wilton road near the residence of Robert French.

No Recommendation

Article 22

To see if the Town will vote to install and maintain a street light on Depot Street near the residence of Michael Karkos.

Recommend: No

Article 23

To see if the Town will vote to maintain two street lights on the entrance leading from Main Street to the Junior High School. One light about 100 feet northerly of Main Street, the second light to be located adjacent to the parking area.

Recommend: Leave to floor

Article 24

To see what sums of money the Town will vote to raise and appropriate to light the streets of Wilton, East Wilton, Dryden, and East Dixfield.

1965 Appro.: $5,250.00 Recommend: $5,400.00

Article 25

To see what sums of money the Town will vote to raise and appropriate for hydrant service for the ensuing year.

1965 Appro.: $4,090.00 Recommend: $17,160.00

Article 26

To see what sums of money the Town will vote to raise and appropriate for maintenance of the Town Dump.

1965 Appro.: $1,000.00 Recommend: $1,000.00

Article 27

To see what sums of money the Town will vote to raise and appropriate for the services of a Health Officer.

1965 Appro.: $200.00 Recommend: $200.00

Article 28

To see what sums of money the Town will vote to raise and appropriate for Summer maintenance of Roads and Bridges.

1965 Appro.: $14,000.00 Recommend: $14,000.00

Article 29

To see if the Town will vote to raise and appropriate the sum of $2,000.00 or any part thereof for new construction of Roads and Bridges.

1965 Appro.: $2,000.00 Recommend: $2,000.00

Article 30

To see if the Town will vote to raise and appropriate the sum of $22,000.00 for Winter maintenance of Roads and Bridges.

1965 Appro.: $20,000.00 Recommend: $22,000.00

Article 31

To see what sums of money the Town will vote to raise and appropriate for maintenance of snow removal on State Highways under Title 23, M. R. S. 1964, Sec. 23.

1965 Appro.: $436.40 Recommend: $457.20

Article 32

To see what sums of money the Town will vote to raise and appropriate for State Aid Road Construction (in addition to amounts regularly raised for Ways and Bridges) under the provisions of Title 23, M. R. S. 1964, Sec. 1101, 1103, or 1104.

1965 Appro.: $2,520.00 Recommend: $5,040.00

Article 33

To see what sums of money the Town will vote to appropriate from the Surplus Account to defray Tarvia.

1965 Appro.: $9,000.00 Recommend: $9,000.00

Article 34

To see if the Town will vote to appropriate from Surplus the sum of $5,000.00 or any part thereof for new Road Equipment.

1965 Appro.: $3,000.00 Recommend: $5,000.00

Article 35

To see what sums of money the Town will vote to appropriate from Surplus for the continuation of the drainage project in Dryden, started in 1963.

1965 Appro.: $2,000.00 Recommend: $2,000.00

Article 36

To see what sum of money the Town will vote to appropriate from Surplus to enclose the brook at East Wilton from Cross Street southerly past Hurd's Nursing Home to Main Street.

Recommend: $2,000.00

Article 37

To see what sums of money the Town will vote to raise and appropriate for the Support of Town Poor for the ensuing year.

1965 Appro.: $2,000.00 Recommend: $2,000.00

Article 38

To see what sums of money the Town will vote to raise and appropriate for payments of the Town's share of the cost of Aid to Dependent Children.

1965 Appro.: $1,500.00 Recommend: $1,500.00

Article 39

To see if the Town will vote to raise and appropriate the sum of $1,237.50 in order to participate in a Franklin Area Family Counseling Service.

1965 Appro.: $1,237.50 Recommend: $1,237.50

Article 40

To see if the Town will vote to raise and appropriate the sum of $825.00 to be used at the discretion of the selectmen for use as 10% matching fund for any Economic Opportunity Act Program offered to the town on a 90-10 matching basis.

Recommend: $825.00

Article 41

To see if the Town will vote to authorize the Superintending School Committee to make a contract with, and pay the Trustees of Wilton Academy for the tuition of the town's scholars qualified to attend such school in accordance with Title 20, M. R. S. 1964, Sec. 1289 as amended.

Article 42

To see if the Town will vote to authorize the formation of a joint committee to consist of the Superintending School Committee

and an equal number of the Trustees of Wilton Academy, said joint committee to be empowered to select and employ the teachers for the Academy, to fix salaries, to arrange the courses of study and to supervise the instruction and to formulate and enforce proper regulations pertaining to other educational activities of the school, as provided in Title 20, M. R. S. 1964, Sec. 1289 as amended.

Article 43

To see if the Town will vote to authorize the Wilton Superintending School Committee to make a contract with and pay the Town of Farmington School Department for tuition at Farmington High School of pupils residing in the Varnum Pond section of Wilton in accordance with Title 20, M. R. S. 1964, Sec. 1289 as amended.

Article 44

To see what sums of money the Town will vote to raise and appropriate for the support of Common Schools for the ensuing year.

1965 Appro.: $101,000.00 Recommend: $95,500.00

Above Appropriation by Accounts

Elementary Maintenance	$ 85,000 00
Superintendent	4,000 00
Handicapped	500 00
Medical Protection	1,500 00
Insurance	3,000 00
Rent	500 00
School Lunch	1,000 00
	$ 95,500 00

Article 45

To see what sums of money the Town will vote to raise and appropriate for Elementary School appliances, repairs, and playgrounds for the ensuing year.

1965 Appro.:	Repairs	$ 5,000 00
	Equip.	2,000 00
		$ 7,000 00
Recommend:	Repairs	$ 8,000 00
	Equip.	2,000 00
		$ 10,000 00

Article 46

To see what sums of money the Town will vote to raise and appropriate for buying and trading school buses.

1965 Appro.: $5,000.00 Recommend: $1,000.00

Article 47

To see what sums of money the Town will vote to raise and appropriate to pay the members of the Superintending School Committee.

1965 Appro.: $300.00 Recommend: $300.00

Article 48

To see what sums of money the Town will vote to raise and appropriate for tuition of its scholars attending Wilton Academy and Farmington High School (Secondary Tuition Account).

1965 Appro.: $85,000.00 Recommend: $84,000.00

Wilton Academy Contract	$135,000 00
Farmington High School	1,000 00
	$136,000 00
Credit by Subsidy	52,000 00
	$ 84,000 00

Article 49

To see if the Town will vote to instruct the Selectmen to appoint the necessary personnel to continue to conduct and administer the present recreational program.

Article 50

To see what sums of money the Town will vote to raise and appropriate to be expended for a recreational program.

1965 Appro.: $3,700.00 Recommend: $3,700.00

Article 51

To see what sums of money the Town will vote to appropriate from surplus for the Wilton Free Public Library Association.

1965 Appro.: $3,400.00 Recommend: $4,000.00

Article 52

To see what sum of money the Town will vote to raise and appropriate for repairs to the Goodspeed Memorial Library.

Recommend: $2,500.00

Article 53

To see what sums of money the Town will vote to raise and appropriate for the care and upkeep of the Lakeview Cemetery and other cemeteries in the Town of Wilton.

1965 Appro.: $1,200.00 Recommend: $800.00

Article 54

To see what sums of money the Town will vote to raise and appropriate for the care and upkeep of the East Wilton Cemetery, said money to be spent under the direction of the East Wilton Cemetery Association.

1965 Appro.: $300.00 Recommend: $300.00

Article 55

To see what sums of money the Town will vote to raise and appropriate for the observance of Memorial Day to be expended by Hosmer-Edwards Post No. 117, American Legion.

1965 Appro.: $150.00 Recommend: $150.00

Article 56

To see what sums of money the Town will vote to raise and appropriate to be paid to the State of Maine Publicity Bureau to be spent as provided by Title 30, M. R. S. 1964, Sec. 5106.

1965 Appro.: $150.00 Recommend: $150.00

Article 57

To see what sums of money the Town will vote to raise and appropriate for tax abatements.

1965 Appro.: $500.00 Recommend: $500.00

Article 58

To see if the Town will vote to raise and appropriate the sum of $500.00 for the Chamber of Commerce to be used to cover costs of Christmas Decorations for the streets of Wilton and for other Community Projects.

1965 Appro.: $500.00 Recommend: $500.00

Article 59

To see if the Town will vote to raise and appropriate the sum of $400.00 to cooperate with the Maine Forest Service and Federal Government in the control of white pine blister rust, in accordance with Title 12, M. R. S. A. 1964, Section 1103.

Recommend: $400.00

Article 60

To see if the Town will vote to raise and appropriate the sum of $150.00 toward the support and activities of the Franklin County Soil & Water Conservation District.

Recommend: $150.00

Article 61

To see if the Town will vote to have its employees participate in the Maine State Retirement System in accordance with the provisions of Title 5, M. R. S. A. 1964, as amended.

Recommend: Yes

Article 62

To see what sum of money the Town will vote to raise and appropriate to pay its share of the cost of the Maine State Retirement plan as provided for in the preceding article.

Recommend: $2,240.00

Article 63

To see what sums of money the Town will vote to raise and appropriate for payment on bonded debt.

1965 Appro.: $10,000.00 Recommend: $10,000.00

Article 64

To see what sums of money the Town will vote to appropriate from Surplus for payment of Interest for the ensuing year.

1965 Appro.: $8,600.00 Recommend: $8,900.00

Article 65

To see if the Town will vote to authorize the selectmen on behalf of the Town to sell and dispose of any real estate acquired by the Town for non-payment of taxes thereon, on such terms as they deem advisable and to execute quit claim deeds for such property.

Article 66

To see if the Town will vote that poll taxes be due and payable May 1st, personal property taxes be due and payable September 1st, and real estate taxes be due and payable December 15th, and that interest at the rate of ½% per month be charged on all taxes remaining unpaid after December 15, 1966.

Article 67

To see if the Town will vote to authorize the Selectmen to appoint a Finance Committee.

Notice is hereby given that the Registrar of Voters will be in session at the Wilton Town Office on February 23rd, 24th, and 25th, between the hours of 8:00 A.M. and 5:00 P.M. and during the hours that the polls are open on the day of said meeting for the purpose of revising the list of voters and accepting new registrations.

Given under our hands at Wilton, Maine this 9th day of February, 1966.

JOHN S. DONALD, JR.

FRANK BEEDY

ORLANDO R. JORDAN

GLENN A. ADAMS

HAROLD L. YOUNG

Selectmen, Town of Wilton

A true Copy.

Attest:

Leon E. White,

Constable, Town of Wilton

Letter of Transmittal

To the Board of Selectmen and Citizens of Wilton:

I herewith submit to you the annual report of the municipal activities of the Town of Wilton for the municipal year ending January 31, 1966. The report is published as required by law for you to have a better insight of the operations of your municipal government for the past year. It is hoped that you find the report readily understandable and become familiar with its contents. Questions are welcome any time concerning the content of the report and of any phase of the conduct of your municipal government.

My appreciation is expressed to the Board of Selectmen for their continuing interest, the support of Wilton taxpayers, and the cooperation of municipal employees for a successful year just concluded.

Respectfully

HAROLD L. BEAN

Town Manager

Report of Town Manager

Highway Maintenance and Construction

No State Aid Road was constructed this year as the 1965 funds were expended with the 1964 funds last year.

With less construction this year, more attention was given to maintenance during the summer. Several dirt roads were ditched and graded, culverts installed where needed. Unimproved or dirt roads are maintained during the summer only. Several gravel roads were ditched to improve the drainage, as well as a number of streets.

Program of controlling roadside brush was continued. This was the third year in succession that this program was carried out. Thirty gallons of chemical were used. This method is by far the cheaper when compared to hand cutting, as for example, re-growth is considerably retarded.

Sidewalks

In September 1964 it was voted by the Selectmen to use the funds from the R. W. Fuller Sidewalk Fund to construct a sidewalk on High Street from School Street to Weld Street. However, due to legal technicalities, it was impossible to do any work on this project this year.

New Construction

Funds were used to extend Sunset Avenue and to construct from Sunset Avenue to the residence of Robert Franchetti. The balance of the appropriation was used in conjunction with Town Road Improvement Funds to complete construction of the road to the residence of John Black.

A special appropriation was used to reconstruct a 600 foot section of Allen Street.

Town Road Improvement Funds were used to construct the remaining 975 feet of the Munson Road. On the Back Road south of East Wilton, 925 feet were constructed past the Merle McBean residence, and 2,700 feet from the Munson Road intersection towards the residence of John Black.

Winter Highways

In writing a report on snow removal it must be remembered that due to the fiscal year ending January 31st, the report covers the last half of last winter and the first half of this winter. Snow removal expenses totaled $8,429.81 from February 1, 1965 to the end of the snow season. Expenditures from October to the end of January total $17,567.36. You will note an overdraft in this account. Last town meeting the appropriation was cut $2,000.00, coupled with increased costs this fall resulting in the overdraft.

1,750 yards of sand was stockpiled, 250 yards more than a year ago. 203 tons of salt were purchased for direct application to streets and roads. This compares to 186 tons last year and 122 tons two years ago.

After preparations were made for winter, several days were spent trucking gravel on rural roads.

Welfare

A total of 22 cases were assisted, 12 Town, 4 State and 6 Non-Resident. Reasons for assistance furnished: Unemployment 2, for one month last winter; disability 4; separation 7; medication for Old Age Assistance cases in nursing and boarding home 8; ADC supplemental aid 1.

At the close of the year there are 7 active cases, 6 of which are medical, and 1 ADC.

$1,338.12 was expended for the Town's share for ADC cases. This represents 18% of the total cost, the other 82% is shared between the state and federal government.

Tax Liens

At the beginning of the year $202.53 was due on 1963 tax liens which were all paid by the expiration date of September 30th. On March 31, 1965, the 1964 tax liens totaling $862.29 were filed. Of this amount $565.25 has been paid leaving eight liens outstanding totaling $297.04 which will expire September 30, 1966.

Cemeteries

In addition to the usual mowing and trimming, stones were straightened and a number of broken stones cemented in the Lakeview, Weld Street and Intervale Cemeteries.

In the spring of 1964, the Lakeview was sprayed to eradicate dandelion and hawkweed. A very small re-growth was noted during the year, not from old plants, but seed from the previous growth.

Two rotary mowers and a trimming mower were purchased to replace worn equipment.

300 yards of loam was trucked from the town owned Chandler property to the Lakeview to be used in grading lots next year.

Maintenance was in charge of Leo Jamison, with Richard Shorey serving as sexton.

Town Garage and Equipment

A sidewalk plow was purchased replacing the 1946 Case tractor. The tractor motor broke down which would have resulted in an expensive overhaul. In consideration of the age and condition of the machine, it was deemed to be to the advantage of the town to trade. The machine purchased is a demonstrator model, four wheel drive, constructed expressly for sidewalk plowing. It is equipped with both a one-way and V-plow.

A one ton roll was purchased in late fall for sidewalk work next year. It is a three year old machine in very good condition and cost 50% of the price of a new machine.

A mobile radio was purchased for the 1956 GMC 4 x 4. Civil Defense contributed 50% of the cost. The Highway Department is now fully radio equipped.

The purchase of this equipment was made out of the Town Garage operating funds leaving the original $6,000.00 appropriated the past two years still available in 1966.

The Highway Department is equipped as follows:

1964 Willys 4 x 4 pickup with plow
1963 GMC dump truck with one-way plow and wing
1962 International dump truck with one-way plow and wing
1957 GMC dump truck
1956 GMC 4 x 4 with V-plow and two wings
1960 Hough Payloader with V-plow, one-way plow & wing
1952 Austin-Western grader with V-plow and wing
1962 International tractor and loader
1964 Bobcat sidewalk plow
1962 one ton roll

1946 Caterpillar D7 dozer

Trailer mounted boiler for thawing culverts

Garage inventory consisting of parts, supplies and tools is valued at $10,000.00.

Consideration should be given in 1966 toward trading the 1956 GMC 4 x 4 for new truck and plow. Also the Cat D7 dozer is getting to the condition where it can give out any time. The undercarriage is well worn. A dozer is a necessary item of equipment to have, but when it comes to replacing the present machine, a much smaller size will be just as practical.

1965 Tax Dollar

General Government	.049
Protection	.064
Health & Sanitation	.003
Highways	.177
Charities	.012
Education	.550
Recreation	.019
Miscellaneous	.011
Debt & Interest	.049
Capital Reserve	.013
County Tax	.050
Overlay	.003
	1.000

Report of Assessors

PROPERTY VALUATION AND ASSESSMENT FOR 1965

Valuation:		
Real Estate Resident		$4,350,220 00
Non-Resident		282,865 00
Total Real Estate		$4,633,085 00
Personal Estate:	Resident	$1,313,860 00
	Non-Resident	233,035 00
Total Personal Estate		$1,546,895 00
Total Valuation		$6,179,980 00
Assessment:		
$6,179,980 x .0508		$ 313,942 98
767 polls @ $3.00		2,301 00
Supplemental		1,204 76
Transfer to Supplemental		81 88
Refund		6 56
		$ 317,537 18
Collections and Credits:		
Cash Collections		$ 313,522 61
Abatements		235 08
Uncollected		3,779 49
		$ 317,537 18
Computation of Assessment		
Town Appropriation		$ 298,452 06
County Tax		16,638 00
Overlay		1,153 92
Supplemental		1,204 76
Transfer to Supplemental		81 88
Refund, overpayment		6 56
		$ 317,537 18

Report of Tax Collector

Amount of Tax Commitment, June 9, 1965	$316,243 98
Supplemental Tax	1,204 76
Transferred to Supplemental	81 88
Refund, overpayment	6 56
	$317,537 18

Cash Collections	$313,522 61
Uncollected	3,779 49
Abatements	235 08
	$317,537 18

UNPAID TAXES FOR 1965

Resident

Allen, Melvin	$ 104 27
Austin, Lorin	6 56
Adams, Lillian	3 56
Baker, Norma	255 01
*Butterfield, Edith	3 05
Byron, Glenn	6 56
Bell, Jack	6 56
Baud, Harold	6 56
Brann, Terry	3 00
Cochran, Douglas	28 45
Cochran, Lauriston	20 00
Cram, Addie	190 00
*Currier, Frank	94 24
Crockett, Chester	6 56
Clark, Joseph	19 26
Chick, Norris	3 00
Dalot, John	47 19
Douglas, Albion	244 85
Dunham, Constance	27 22
Currell, Clifton	3 56
Fitch, George	61 93
Foster, Mark	3 00

Frary Wood Turning	$ 882 90	
Guppy, George	6 56	
Gray, Caswell	3 56	
Haley, Robert	119 33	
Hebert, Gillis	6 56	
Heid, Oscar	3 56	
Hiscock, Gilbert	20 78	
Jepson, Emerson	6 56	
Johnson, Carl	70 19	
Jury, John L.	6 56	
Marble, Herbert	312 92	
Mayo, Robert	16 21	
Moody, Evelyn	3 56	
Oliver, James	6 56	
Paradis, Joseph	298 70	
*Richard, Robert	6 56	
Richards, Barry	6 56	
Roux, Joseph	6 56	
Ryder, Carrol	6 56	
Small, Victor	6 56	
Stewart, Lee	193 00	
Swan, Douglas	113 24	
Swett, Florence	181 65	
Stevens, David	3 56	
Trask, Ralph	3 00	
Toothaker, Gordon	3 56	
Vehue, John	97 53	
Welch, Robert T.	6 56	
Willoughby, Edwin	11 64	
Wyman, Charles, Heirs	62 48	
Yahn, Wallace	20 56	
Non-resident		
Ayer, Donald	11 68	
Bogardus, Herbert	81 79	
Douglas, Willard	42 46	
Wells, William	5 08	
		$ 3,779 49

* Paid in full since books closed.

ABATEMENTS FOR 1965

Ludger Ouellette, paid excise tax	$ 20 32	
William P. Stickney, error	25 40	
Carlton Scott & Howard Kyes, error	66 04	
Victor Ouellette, error	13 72	
John Bickford, double assessment	6 56	
Everett Barnard, paid in Fairfield	3 00	
David Holmes, not here	6 56	
Lawrence Wilbur, did not own property	15 24	
Donald Fletcher, not here	3 00	
Elwell Hardy, exempt vet.	3 00	
Leo Pease, not 21	3 00	
George Ford, over 70	3 00	
Addie Hiscock, no T.V.	3 56	
Leon Daggett, over 70	3 00	
Joseph W. Hardy, double assessment	6 56	
Paul Butterfield, unable to locate	3 00	
Norma Baker, insolvency	20 32	
Clyde Thompson, Sr., deceased	3 00	
Rodney Drown, not here April 1st	6 56	
Erland Tripp, no T.V.	3 56	
Erwins Bubier, no T.V.	3 56	
Herman Brown, left town	3 56	
Lewis Butterfield, deceased	6 56	
Joseph Curtis, not here	3 00	
		$ 235 08

EXCISE TAXES

Received 1965 Excise Taxes	$ 31,987 61	
Received 1966 Excise Taxes	11,562 35	
Paid County Treas., Washington Twp.		$ 219 68
Refunds		43 80
Unexpended to Surplus		43,286 48
	$ 43,549 96	$ 43,549 96

1963 TAX LIENS

Liens Outstanding 2/1/65	$ 202 53
Payments Received	$ 202 53

1964 TAX LIENS — EXPIRE OCT. 1, 1966

Liens Filed		$ 862 29
Payments Received	$ 565 25	
Due 2/1/66	297 04	
	$ 862 29	$ 862 29

UNPAID LIENS

Butterfield, Edith, Estate	$ 3 23	
Cochran, Douglas	78 55	
Curtis, Joseph	11 30	
Daoust, Beryle	32 28	
Marble, Herbert	92 53	
Vehue, John	12 44	
Wyman, Charles, Heirs	66 17	
Wilbur, MyrLyn	54	
		$ 297 04

TAX ACQUIRED PROPERTY

Eva Feretti and Betty Merrill	$ 22 25	
Frank Adams, Heirs	4 20	
Florence Stone, Heirs	27 96	
		$ 54 41

ACCOUNTS RECEIVABLE

Due 2/1/65	$ 4,826 09	
Received		$ 4,825 59
Due from State, Porcupine Bounty		50
	$ 4,826 09	$ 4,826 09

Departmental Accounts

General Government

TOWN CHARGES	Received	Expended
Appropriation from Surplus	$ 15,500 00	
Received from:		
Tax Lien Costs	54 15	
Bank Stock Tax	604 66	
Group Insurance Dividend	1,458 14	
Tel. & Tel. Tax	704 92	
Railroad Tax	43 65	
Licenses	38 70	
Dog License Refund	218 11	
Dexter Nadeau, Refund	12 00	
Miscellaneous Receipts	48 78	
Warrants Paid:		
Manager's Salary		$ 5,999 76
Manager's Expense		500 24
Selectmen's Salary		1,050 00
Selectmen's Expense		1,065 83
Secretary's Salary		3,272 90
Supplies		627 72
Postage		262 50
Rent		450 00
Phone & Lights		397 31
Printing		939 04
Fuel		166 04
Group Insurance		930 71
Tax Lien Expense		31 80
Attorney		490 00
Elections		122 71
Town Clerk		138 20
Officers' Bonds & Insurance		299 54
Police Supplies		224 12
Maine Municipal Assoc., Dues		187 50
Staples & Boyce, Audit		450 00
Miscellaneous		426 39
Unexpended		650 80
	$ 18,683 11	$ 18,683 11

	Received	Expended
REVALUATION		
Appropriation	$ 200 00	
Warrants Paid		$ 200 00
	$ 200 00	$ 200 00
MAPPING		
Appropriation	$ 150 00	
Warrants Paid		$ 150 00
	$ 150 00	$ 150 00
SOCIAL SECURITY		
Appropriation	$ 2,200 00	
Withholdings	2,030 06	
Warrants Paid		$ 3,851 26
Unexpended		378 80
	$ 4,230 06	$ 4,230 06

Protections

POLICE		
Appropriation	$ 4,750 00	
Overdraft	82 39	
Warrants Paid		$ 4,832 39
	$ 4,832 39	$ 4,832 39
FIRE DEPARTMENT		
Appropriation	$ 7,000 00	
Received:		
Town of Dixfield	90 00	
Wilton Academy	12 10	
Williamson Lodge	15 95	
Lybrand Goldsmith	62 33	
Town of Jay	41 25	
Town of Farmington	96 75	
Roland Wright	11 75	

	Received	Expended
Armstrong Agency	$ 24 00	
Earl Miller	7 50	
Firemen's Auxiliary	5 00	
Stuart Souther	7 50	
Transfer from Scout Hall	125 00	
Warrants Paid:		
Payroll		$ 1,605 00
Labor & Material		3,461 22
Phone & Red Network		566 59
Lights		210 46
Fuel		787 07
East Wilton Dept.		145 22
Insurance		470 41
Water		36 13
Radio		144 03
Transfer to School Bus Acc't.		20 00
Transfer to Town Garage Acc't.		48 52
Unexpended		4 48
	$ 7,499 13	$ 7,499 13

FIRE CHIEF		
Appropriation	$ 450 00	
Warrants Paid:		
Lybrand Goldsmith		$ 350 00
Raymond Macomber		100 00
	$ 450 00	$ 450 00

EAST DIXFIELD FIRE DEPT.		
Appropriation	$ 800 00	
Warrants Paid		$ 800 00
	$ 800 00	$ 800 00

FIRE STATION ADDITION		
Unexpended 1964	$ 1,881 19	
Warrants Paid		$ 860 65
Unexpended		1,020 54
	$ 1,881 19	$ 1,881 19

	Received	Expended
CAPITAL RESERVE ACCOUNT FOR FIRE TRUCK		
Appropriation	$ 5,000 00	
Deposited with Depositors Trust Co.		$ 5,000 00
	$ 5,000 00	$ 5,000 00
FIREMEN ALERTING SYSTEM		
Appropriation	$ 1,000 00	
Warrants Paid		$ 1,000 00
	$ 1,000 00	$ 1,000 00
CIVIL DEFENSE		
Appropriation	$ 200 00	
Warrants Paid		$ 73 24
Unexpended		126 76
	$ 200 00	$ 200 00
STREET LIGHTS		
Appropriation	$ 5,250 00	
Warrants Paid		$ 5,103 89
Unexpended		146 11
	$ 5,250 00	$ 5,250 00
HYDRANTS		
Appropriation	$ 4,090 00	
Warrants Paid		$ 4,090 00
	$ 4,090 00	$ 4,090 00

Health and Sanitation

TOWN DUMP		
Appropriation	$ 1,000 00	
Overdraft	90 85	
Warrants Paid		$ 503 51
Transfer to Town Garage Acct.		587 34
	$ 1,090 85	$ 1,090 85

	Received	Expended
HEALTH OFFICER		
Appropriation	$ 200 00	
Warrants Paid		$ 200 00
	$ 200 00	$ 200 00

Highway Department

SUMMER HIGHWAYS		
Appropriation	$ 14,000 00	
Received for Use of Equipment:		
G. H. Bass & Co.	35 28	
Meadow Lanes	7 00	
Emil Mosher	155 76	
Wilton Academy	62 75	
Beatrice St. Pierre	3 50	
Elizabeth Bass	37 00	
Wilton Water Co.	68 10	
Kineowatha Camps	55 31	
Dutch Treat	7 10	
Uric Wiken	10 60	
Walter Lake	8 75	
Wilton Tanning Co.	67 00	
T. R. Hodgkins	10 65	
Hubert Ryan	10 15	
School Dept.	135 86	
Arthur Beisaw	3 05	
Charles Young	7 00	
Transfer from Recreation	79 45	
Sale of Materials	490 51	
Overdraft	528 79	
Warrants Paid: Payrolls		$ 6,538 32
Other Labor & Equipment		679 70
Gravel		24 80
Culverts		1,117 57
Bridge Plank		615 31
Insurance		111 54

	Received	Expended
Signs & Posts		$ 93 21
Brush Chemical		190 50
Calcium Chloride		697 02
Tar Patch		569 03
Miscellaneous		141 54
Transfer to Town Garage Acct.		5,005 07
	$ 15,783 61	$ 15,783 61
NEW CONSTRUCTION		
Appropriation	$ 2,000 00	
Warrants Paid: Payrolls		$ 491 75
Material		91 90
Hired Trucks		311 75
Transfer to Town Garage Acct.		1,047 96
Unexpended		56 64
	$ 2,000 00	$ 2,000 00
WINTER HIGHWAYS		
Appropriation	$ 20,000 00	
Received for Use of Equipment:		
Aaron Parker	2 00	
Clyde Thompson, Jr.	3 85	
St. Mary's Church	41 00	
Robert Hanslip	11 25	
State Treasurer, Reimbursement	2,908 75	
School Department	7 70	
Sale of Salt, Sand, Wood	286 76	
Overdraft	2,789 56	
Warrants Paid: Payrolls		$ 10,754 04
Labor & Equipment		205 66
Salt		4,233 48
Insurance		53 70
Sand		247 30
Transferred to Town Garage Acct.		10,556 69
	$ 26,050 87	$ 26,050 87
STATE HIGHWAY MAINTENANCE		
Appropriation	$ 436 40	
Warrants Paid		$ 436 40
	$ 436 40	$ 436 40

	Received	Expended
WILSON STREAM BRIDGE		
Appropriation	$ 4,118 16	
1964 Balance	560 00	
Warrants Paid		$ 4,118 16
Unexpended		560 00
	$ 4,678 16	$ 4,678 16
STATE AID CONSTRUCTION		
Appropriation	$ 2,520 00	
State of Maine	1,497 61	
Overdraft from 1964		$ 4,017 61
	$ 4,017 61	$ 4,017 61
TARVIA		
Appropriation	$ 9,000 00	
Sale of Patch	26 25	
Omer Beisaw, Use of Equip.	65 82	
Files & O'Keefe, Refund	55 88	
School Department	283 19	
Warrants Paid: Payrolls		$ 1,164 47
Hired Labor & Equipment		140 41
Tar & Asphalt		5,634 81
Sand		20 40
Tar Patch		226 37
Unexpended		372 60
Transferred to Town Garage Acct.		1,872 08
	$ 9,431 14	$ 9,431 14
SURFACE DRAINAGE		
Appropriation	$ 2,000 00	
Receipts	197 00	
Warrants Paid		$ 2,126 67
Transferred to Town Garage Acct.		32 26
Unexpended		38 07
	$ 2,197 00	$ 2,197 00

	Received	Expended
ALLEN STREET CONSTRUCTION		
Appropriation	$ 1,000 00	
Overdraft	78 65	
Warrants Paid		$ 645 83
Transferred to Town Garage Acct.		432 82
	$ 1,078 65	$ 1,078 65
TOWN ROAD IMPROVEMENT		
Received from State	$ 5,687 62	
Warrants Paid: Payrolls		$ 1,441 20
Hired Equipment		1,412 20
Gravel		441 20
Culverts		367 48
Transferred to Town Garage Acct.		2,025 54
	$ 5,687 62	$ 5,687 62
SIDEWALKS		
Balance 2/1/65	$ 2,805 32	
R. C. Fuller Trust Fund Interest	1,042 91	
Warrants Paid		$ 408 45
Transferred to Town Garage		55 80
Unexpended		3,383 98
	$ 3,848 23	$ 3,848 23
TOWN GARAGE AND EQUIPMENT		
Appropriation	$ 3,000 00	
Balance 2/1/65	6,811 58	
Sale of Material, Used Parts & Equip.	2,658 37	
Transfers from:		
Winter Highways	10,556 09	
Sidewalks	55 80	
Fire Department	48 52	
Elementary Schools	638 16	
Town Dump	587 34	
Summer Highways	5,005 07	
Cemeteries	439 20	
Tarvia	1,872 08	
New Construction	1,047 96	
Allen Street Construction	432 82	

	Received	Expended
Town Road Improvement	$ 2,025 54	
Recreation	384 89	
Surface Drainage	32 26	
Warrants Paid:		
Labor		$ 841 22
Repair Parts		2,385 70
Garage Supplies		2,132 36
Phone, Lights, Fuel, Water		1,631 45
Garage Equipment		205 00
Gas and Lubricants		6,441 34
Insurance		969 75
Garage Repairs		573 36
New Equipment		2,600 00
Outside Equipment Repairs		1,173 34
Tires and Tubes		1,055 84
Batteries		27 89
Snow Plow Parts		21 00
Sander Parts		140 15
Cutting Edges		750 75
Miscellaneous		20 82
Radio		1,105 42
Transferred to Summer Highway		5 25
Unexpended to 1966		13,515 64
	$ 35,596 28	$ 35,596 28

ADDITION TO TOWN GARAGE		
Appropriation	$ 7,280 15	
Warrants Paid		$ 7,280 15
	$ 7,280 15	$ 7,280 15

WAGES PAID FULL TIME HIGHWAY DEPARTMENT EMPLOYEES

	Hourly Rate	Paid 1965
Brown, Earle Jr.	$1.95	$4,830 88
Ellis, Clifford	1.80	3,898 40
Sprague, Carroll Jr.	1.65	2,679 33
Stinchfield, Stanley	1.45	867 14
Toothaker, Gaylon	1.70	3,725 49

Welfare

	Received	Expended
TOWN POOR		
Appropriation	$ 2,000 00	
Receipts and Refunds	1,316 78	
Warrants Paid 12 Cases		$ 3,062 11
Unexpended		254 67
	$ 3,316 78	$ 3,316 78
NON-RESIDENT POOR		
Received:		
Town of Livermore	$ 89 05	
Town of Avon	38 15	
Town of Industry	81 17	
Town of Canton	38 02	
Town of Rumford	83 67	
Town of Jay	282 30	
Refund, ADC Recipient	38 00	
Warrants Paid 6 Cases		$ 650 36
	$ 650 36	$ 650 36
STATE POOR		
Received from State	$ 374 43	
Warrants Paid 4 Cases		$ 374 43
	$ 374 43	$ 374 43
AID TO DEPENDENT CHILDREN		
Appropriation	$ 1,500 00	
Warrants Paid		$ 1,338 12
Unexpended		161 88
	$ 1,500 00	$ 1,500 00

	Received	Expended
FAMILY COUNSELING SERVICE		
Appropriation	$ 1,237 50	
Warrants Paid		$ 1,237 50
	$ 1,237 50	$ 1,237 50

Education

(Accounts not included in Superintendent of Schools Report)

SCHOOL COMMITTEE		
Appropriation	$ 300 00	
Warrants Paid:		
Charles W. Hall		$ 100 00
Uric Wiken		100 00
Norman Coates		100 00
	$ 300 00	$ 300 00
PURCHASE OF NEW SCHOOL LOT		
Appropriation	$ 4,250 00	
Warrants Paid		$ 4,250 00
	$ 4,250 00	$ 4,250 00

Recreation

RECREATION		
Appropriation	$ 3,700 00	
Receipts	10 00	
Warrants Paid Summer Program		$ 2,598 08
Transferred to Summer Highways		82 45
Transferred to Town Garage		384 89
Warrants Paid Winter Program		644 58
	$ 3,710 00	$ 3,710 00

	Received	Expended
LIBRARY		
Appropriation	$ 3,400 00	
Received from State	124 00	
Warrants Paid		$ 3,524 00
	$ 3,524 00	$ 3,524 00

Unclassified Accounts

CEMETERIES		
Balance 2/1/65	$ 237 77	
Appropriation	1,200 00	
Trust Fund Income:		
U. S. Bonds	898 00	
Chase Manhattan Bank	320 00	
First National Bank of Boston	661 50	
Depositors Trust Company	460 00	
Care of Lots	574 25	
Miscellaneous Receipts	1 50	
Warrants Paid: Payrolls		$ 2,422 43
Material and Equipment		570 73
Insurance		19 56
East Wilton Cemetery Assoc.		114 94
East Dixfield Cemetery Assoc.		7 50
Transferred to Town Garage Acct.		439 20
Unexpended to 1966		778 66
	$ 4,353 02	$ 4,353 02

EAST WILTON CEMETERY ASSOCIATION		
Appropriation	$ 300 00	
Warrants Paid		$ 300 00
	$ 300 00	$ 300 00

	Received	Expended
MUNICIPAL RECORDS PRESERVATION		
1964 Town Hall		
Insurance Interest	$ 1,962 54	
Warrants Paid		$ 1,589 76
Unexpended to 1966		372 78
	$ 1,962 54	$ 1,962 54
MEMORIAL DAY		
Appropriation	$ 150 00	
Warrants Paid		$ 150 00
	$ 150 00	$ 150 00
SCOUT HALL		
Appropriation	$ 300 00	
Warrants Paid		$ 175 00
Transferred to Fire Department		125 00
	$ 300 00	$ 300 00
MAINE PUBLICITY BUREAU		
Appropriation	$ 150 00	
Warrants Paid		$ 150 00
	$ 150 00	$ 150 00
ABATEMENTS		
Appropriation	$ 500 00	
Transferred to 1965 Taxes		$ 235 08
Unexpended		264 92
	$ 500 00	$ 500 00
CHAMBER OF COMMERCE		
Balance 2/1/65	$ 275 00	
Appropriation	500 00	
Warrants Paid		$ 500 00
Unexpended to 1966		275 00
	$ 775 00	$ 775 00

	Received	Expended
HONOR ROLL		
Appropriation	$ 800 00	
Warrants Paid		$ 794 19
Unexpended		5 81
	$ 800 00	$ 800 00

Debt and Interest

BONDED DEBT		
Appropriation	$ 10,000 00	
Warrants Paid		$10,000 00
	$ 10,000 00	$ 10,000 00
NOTES PAYABLE		
Received from Wilton Academy	$ 3,500 00	
Warrants Paid		$ 3,500 00
	$ 3,500 00	$ 3,500 00
TEMPORARY LOANS		
Received from Depositors Trust Company	$120,000 00	
Warrants Paid		$120,000 00
	$120,000 00	$120,000 00
INTEREST		
Appropriation	$ 8,600 00	
Interest on Liens	32 09	
Interest on Taxes	115 73	
Received from Wilton Academy	2,400 67	
Overdraft	333 46	
Temporary Loan Interest		$ 1,705 04
Bonded Debt Interest		7,200 00
Academy Note Interest		2,400 67
Town Garage Addition Note		47 32
Ministerial and School Fund Interest		128 92
	$ 11,481 95	$ 11,481 95

Special Assessments

	Received	Expended
COUNTY TAX		
Assessment	$ 16,638 00	
Warrants Paid		$ 16,638 00
	$ 16,638 00	$ 16,638 00

Cemetery Trust Funds

Balance 2/1/65		$ 44,535 45
Funds Deposited with Town 1965:		
	Lot No.	
Mary Rodzen	1162	$ 100 00
Clifford M. Winter	1012	100 00
Mrs. Jesse Briggs	1163	200 00
Winnifred Mosher	02	100 00
Metheyl Butterfield	AB16	100 00
Roger Dolessio	1086	100 00
Howard Swift	E & F2	200 00
Eleanor Girardin	947 & 968	150 00
Mildred Weathern	618	200 00
		$ 45,785 45

Report of Superintendent of Schools

To the Superintending School Committee and Citizens of Wilton, I hereby submit my sixteenth annual report of Wilton Schools:

ADMINISTRATION

Superintending School Committee:	
Mr. Charles W. Hall, Chairman	East Dixfield
Mr. Norman Coates	Wilton
Mr. Uric Wiken	Wilton
Superintendent of Schools:	
Mr. Gerald D. Cushing	Wilton
Secretary:	
Miss Joyce I. Lake	Wilton
School Nurse:	
Mrs. Marie O'Regan, R.N.	Farmington
Mrs. Vera Parker, Secretary	Dryden
Attendance Officer:	
Mr. Leon White	Dryden

DIRECTORY OF TEACHERS

For Wilton Academy Teachers see Report of Principal Morton E. Hamlin

Wilton Junior High School

Mr. A. Foster Sanborn	Principal, Math, Science	Wilton
Mr. Jack Lee	Soc. St., Sci., Phys. Ed.	Liv. Falls
Mrs. Dorothy Beedy	Math, Soc. St., Eng.	East Wilton
Mrs. Arlene Harriman	Language Arts	East Wilton
Mr. David Karkos	Lang. Arts, Sci., Grade Sports	Wilton

Central School

Mr. Paul Sproul	Principal, Gr. 6	West Farmington
Miss Sharon Cram	Grade 6	Wilton
Mrs. Dora Perkins	Grade 5	Wilton
Miss Charlotte Pratt	Grade 5	Wilton
Mrs. Margaret Hodgkins	Grade 4	Dryden
Mrs. Elizabeth MacQuoid	Grade 4	Phillips
Miss Lorna Largey	Grade 3	Wilton
Mrs. Elizabeth Swan	Grade 3	Dixfield, RFD

Primary School

Mrs. Eleanor Mitchell	Principal, Gr. 2	Farmington
Mrs. Maud Sparks	Grade 2	Phillips
Mrs. Sylvia Curry	Grade 1	Farmington
Mrs. Judith Douglas	Grade 1	Farmington
Mrs. Edna Allen	Junior Primary	Wilton
Mrs. Birdena Mosher	Junior Primary	Wilton

East Wilton School

Mr. Steven Sabin	Principal, Gr. 5-6	East Wilton
Mrs. Edna Buchanan	Grades 3-4	East Wilton
Mrs. Alice Stanley	Grades 1-2	Farmington
Mrs. Donna Heath	Remedial & Handicapped	Wilton

Dryden Primary School

Miss Lucinda Bean	Principal, Gr. Jr. Primary-1	Dryden
Mrs. Helen Trask	Grades 2-3	East Wilton

Special

Mrs. Dorothy Ogilvie	Elem. Music Supervisor	Wilton

TEACHING PERSONNEL (ELEMENTARY)

Miss Blanche Applebee and Mrs. Elizabeth Gill retired last June after long service in the profession. Mr. Arthur Kane, for nine years principal at East Wilton, was elected to the principalship of the new Jay Elementary School, and Mrs. Alice McConnachie accepted a Grade 3 position at Jay. Mrs. Ava Twitchell, on leave of absence, did not return, and Mr. Harry Sands, who replaced her in Grade 6 during the second semester, accepted a position in his home town.

Transfers were as follows: Mr. Steven Sabin from the Junior High to the principalship and Grades 5-6 at East Wilton, Mrs. Helen Trask from the Junior Primary at East Wilton to Grades 2-3 at Dryden, Miss Sharon Cram from Grade 2 at Wilton Primary to Grade 6 at Central, Mrs. Elizabeth Swan from Grades 2-3 at Dryden to Grade 3 at Central, Mrs. Eleanor Mitchell from Grade 3 to Grade 2 at Wilton Primary, Mrs. Donna Heath's remedial group from Central to East Wilton, and the Junior Primary grade at East Wilton to Wilton Primary.

New teachers secured last September were Mr. David Karkos and Mr. Jack B. Lee at the Junior High School, Mrs. Sylvia Curry and Mrs. Edna Allen at Wilton Primary, and Miss Lorna Largey at Central.

During the year, thirteen teachers secured six or more additional professional credits by summer or extension courses.

CONVEYANCE STAFF

Coe Toothaker, Supervisor	Dryden area, Weld Road, Magrath Road, East Dixfield Road	Farmington, RFD
Clarence Allen	East Dixfield, Munson Road, East Wilton, Noon Runs	Wilton
Herbert Marble	Weld, Intervale, Weld Road, Brown Neighborhood, East Wilton	Dryden
Carl Johnson	Walker Hill, East Dixfield Road, East Wilton area	Wilton, RFD

WILTON CONSOLIDATED SCHOOL LUNCH STAFF

Ada Allen, Supervisor		Wilton
Barbara Richards	Central School	Wilton, RFD
Gladys Dyke	Central School	Wilton
Carolyn Corrigan	Central and Junior High	Wilton
Ruth Dyke	Central School	Wilton
Pauline Jepson	Central School	Dryden
Hazel Chaney	East Wilton	East Wilton

CUSTODIAL STAFF

Harry Burrill	Wilton Junior High	East Wilton
Roland Huse	Primary, E. Wilton, Dryden	Dryden
Clarence Allen	Central School	Wilton

ENROLLMENT BY SCHOOLS

	J.P.	1st	2nd	3rd	4th	5th	6th	7th	8th	Spec.	Total
Primary	77	65	60								202
Dryden	10	15	13	12							50
East Wilton		17	8	14	7	9	14			11	80
Central				55	62	52	53				222
Junior High								64	75		139
	87	97	81	81	69	61	67	64	75	11	693

ANTICIPATED ENROLLMENT, SEPTEMBER, 1966

	J.P.	1st	2nd	3rd	4th	5th	6th	7th	8th	Spec.	Total
Primary	75	67	65								207
Dryden	10	10	15	13							48
East Wilton		10	17	8	14	7	9			11	76
Central				60	67	62	52				241
Junior High								67	64		131
	85	87	97	81	81	69	61	67	64	11	703

REPAIRS AND EQUIPMENT

Major new items this year have been replacement of the heating system at the East Wilton School and change-over to oil, new front steps and installation of a large fuel storage tank at Central, overhead projector at Central and television at the Junior High.

Needs to be considered for 1966 include completion of venetian blind installation at Central, painting East Wilton School, and renovation of floors and ceilings at Primary.

FEDERAL PROGRAMS

Two Federal programs to assist schools deserve mention: the National Defense Education Act, which has been operative for several years, and the Elementary and Secondary Education Act which is new.

The audio-visual equipment (television and overhead projector) for the elementary schools as well as equipment for Wilton Academy, have been procured through NDEA with one-half reimbursement of funds.

Two project proposals under the Elementary and Secondary Education Act Title I for the second semester of this school year were submitted and approved. One project involving a helping teacher and provision of teaching aids at the East Wilton School amounts to about $2,250.00, and a second project involving additional equipment and machines for the industrial arts area at Wilton Academy amounts to about $3,400.00. Funds received for these projects must be expended as outlined in the proposals by the end of this school year.

Under Title 2 of the Act there will be some money available to Wilton for library books when the State formulates its plan. The amount will probably be around $1,000.00.

Under Title I funds still available amount to about $7,000.00 if expenditure for an approved project can be made prior to September 1. Consideration will be given to an eight-week summer session for disadvantaged children who will be entering the Junior Primary next fall. This would be similar to the Head Start program with the same procedure involved except that we would attempt to enroll about 20% of those scheduled to begin school this next school year. Such a program would involve a director, probably two teachers, and other needs, such as conveyance, janitorial work, health inspections, and lunches. If such a project can materialize, all available funds allotted to Wilton will be utilized.

The Neighborhood Youth Corps, a separate program, offering employment to a number of in-school youth, is in operation at Wilton Academy.

FINANCES AND BUDGET

The Financial Statement shows balances of $15.29 in Repairs, $147.56 in Equipment, $888.87 in Insurance, $35.85 in Handicapped, $478.70 in Secondary Tuition, $187.23 in Medical Protection; and an overdraft of $984.17 in Elementary School Maintenance. Subtracting the overdraft from balances, leaves a net balance of $769.33 in school funds.

The Budget includes salary increases, required in large measure by the State Schedule, some additional for substitute teachers, and the Repairs Account is increased to allow for renovation of floors and ceilings at Wilton Primary.

In order to improve the elementary curriculum the Committee has included in the budget an added teacher for remedial reading and, if possible to introduce, elementary French to Track

I pupils at Wilton Junior High; some increase in the amount for textbooks to provide materials for Creative Art in Grades I-VI; and an amount of $2,000.00 to provide needed library books, especially at Central School. All of these curriculum improvements will approximate $5,000.00 in 1966.

The total school operational budget, including $135,000.00 for Wilton Academy tuition is $346,324.00 compared to $321,033.00 in 1965. In 1965, $116,000.00 in State subsidy was applied to anticipated credits; and in 1966, subsidy credits of $155,000.00 have been deducted, resulting in $39,000.00 more credits in 1966, and a reduction in appropriation requests of $7,500.00 from the town.

Respectfully submitted,

GERALD D. CUSHING

Superintendent of Schools

Wilton School Department Financial Statement

1965

ELEMENTARY SCHOOLS

Receipts

Balance (1964)	$ 3,012 09
Appropriation	90,691 00
Interest (School & Ministerial)	128 92
Transfer from Subsidy (Dr. Ed. for W.A.)	386 05
Transfer from Subsidy (NDEA III for W.A.)	3,934 94
Transfer from Subsidy (NDEA V for W.A.)	988 45
Transfer from Subsidy (GPA)	76,547 00
Transfer from Subsidy (Prof. Cred.)	300 00
Conveyance (Wash. Plt.)	1,080 00
Conveyance (Wilton Academy)	407 90

Conveyance (Congo. Church)	$ 42 50	
Conveyance (Meth. Church)	17 65	
Conveyance (Shrine)	28 80	
Conveyance (Lions)	16 50	
Conveyance (Weld Grammar)	30 00	
Conveyance (Transfer from Rec. Com.)	286 70	
Conveyance (Jay)	343 20	
Tuition (Wash. Plt.)	750 00	
Supplies (Coates)	26 65	
Refund (Armstrong)	62 00	
Refund (McLeary)	5 92	
Supplies (Freeman)	5 95	
Supplies (Palmer)	5 40	
Supplies & Office (Temple)	86 33	
Supplies (White)	3 00	
Supplies (Primary School)	12 00	
Supplies (W.J.H.S.)	59 10	
Supplies (Dryden School).	22 00	
Supplies (Jay)	198 41	
		$179,478 46

Expenditures

Instruction	$125,695 83	
School Nurse	2,500 00	
Health Secretary	360 00	
Janitorial	11,989 89	
Fuel	6,925 33	
Textbooks	3,972 54	
Supplies	4,315 29	
Conveyance	14,212 70	
Water, Light, Power	4,181 61	
Tuition (Elementary)	1,000 00	
NDEA III (To Wilton Acad.)	3,934 94	
NDEA V (To Wilton Acad.)	988 45	
Driver Ed. Subsidy (To Wilton Acad.)	386 05	
		$180,462 63
Overdraft (To 1966)		(984 17)

REPAIRS
Receipts

Balance (1964)	$ 536 79	
Appropriation	5,000 00	
		$ 5,536 79
Expenditures		$ 5,521 50
Balance (To 1966)		$ 15 29

EQUIPMENT
Receipts

Balance (1964)	$ 53 92	
Appropriation	2,000 00	
		$ 2,053 92
Expenditures		$ 1,906 36
Balance (To 1966)		$ 147 56

INSURANCE
Receipts

Balance (1964)	$ 317 64	
Appropriation	3,500 00	
		$ 3,817 64
Expenditures		2,928 77
Balance (To 1966)		$ 888 87

RENT

Appropriation	$ 330 00
Expenditures	$ 330 00

SUPERVISION
Receipts

Appropriation	$ 3,979 00	
Transfer from Subsidy (GPA)	115 00	
		$ 4,094 00
Expenditures		$ 4,094 00

SCHOOL LUNCH

Appropriation		$ 500 00
Expended		$ 500 00

HANDICAPPED

Receipts

Balance (1964)	$ 44 94	
Appropriation	500 00	
State Subsidy (P.H.)	345 69	
State Subsidy (M.H.)	441 73	
		$ 1,332 36

Expenditures

Physically Handicapped	$ 844 00	
Mentally Handicapped	452 51	
		$ 1,296 51
Balance (To 1966)		$ 35 85

SCHOOL BUS ACCOUNT

Receipts

Appropriation	$ 5,000 00	
Weld	2,250 00	
Double L. Motors	180 00	
Transfer from Fire Department	20 00	
		$ 7,450 00
Expenditures		$ 7,450 00

SECONDARY TUITION

Receipts

Balance (1964)	$ 29 70	
Appropriation	85,000 00	
Transfer from Subsidy (GPA)	39,500 00	
		$124,529 70

Expenditures

Wilton Academy Contract	$123,000 00	
Farmington (SAD #9)	1,051 00	
		$124,051 00
Balance (To 1966)		$ 478 70

MEDICAL PROTECTION

Appropriation		$ 1,500 00
Expenditures		
Overdraft (1964)	$ 384 07	
Expenditures	928 70	
		$ 1,312 77
Balance (To 1966)		$ 187 23

SCHOOL LUNCH ACCOUNTS

(Not on Town Payrolls)

January 31, 1965 — January 31, 1966

WILTON CONSOLIDATED

Receipts		
Balance (Jan. 31, 1965)	$ 270 09	
Town Appropriation	500 00	
Pupil Meals	18,287 87	
Subsidy	4,002 09	
All Other	1,117 20	
		$ 24,177 25
Expenditures		
Food	$ 13,492 69	
Labor	7,914 24	
All Other	2,741 33	
		$ 24,148 26
Balance Jan. 31, 1966		$ 28 99

DRYDEN SPECIAL MILK

Receipts		
Balance (Jan. 31, 1965)	$ 54 42	
Pupil Milk	340 90	
Subsidy	267 67	
		$ 662 99
Expenditures (Milk)		$ 627 27
Balance Jan. 31, 1966		$ 35 72

WILTON ACADEMY SCHOOL LUNCH

Receipts

Balance (Jan. 31, 1965)	$ 257 06	
Pupil Lunch	5,597 77	
Subsidy	1,052 68	
All Other	937 39	
		$ 7,844 90

Expenditures

Food	$ 4,884 84	
Labor	2,078 88	
All Other	687 03	
		$ 7,650 75
Balance Jan. 31, 1966		$ 194 15

STATE OF MAINE

Receipts

Subsidy (G.P.A.)	$116,162 00	
Professional Credits	300 00	
Driver Education	386 05	
NDEA (Title III)	3,934 94	
NDEA (Title V)	988 45	
Physically Handicapped	345 69	
Mentally Handicapped	441 73	
		$122,558 86

Transfers

To Elementary Schools (GPA)	$ 76,547 00	
To Elementary Schools (Prof. Cr.)	300 00	
To Secondary Tuition (GPA)	39,500 00	
To Superintendence (GPA)	115 00	
To Elementary Schools (NDEA III - W.A.)	3,934 94	
To Elementary Schools (NDEA V - W.A.)	988 45	
To Handicapped	787 42	
To Elementary Schools (Dr. Ed. - W.A.)	386 05	
		$122,558 86

RECAPITULATION

Accounts	Total Receipts	Total Expenditures	Balances	Overdrafts
Elem. Schools	$179,478 46	$180,462 63		$ 984 17
Repairs	5,536 79	5,521 50	$ 15 29	
Equipment	2,053 92	1,906 36	147 56	
Insurance	3,817 64	2,928 77	888 87	
Rent	330 00	330 00		
Supervision	4,094 00	4,094 00		
Handicapped	1,332 36	1,296 51	35 85	
School Bus Acc't.	7,450 00	7,450 00		
Secondary Tuition	124,529 70	124,051 00	478 70	
Medical Protection	1,500 00	1,312 77	187 23	
School Lunch	500 00	500 00		
	$330,622 87	$329,853 54	$ 1,753 50	$ 984 17
Net Balance		769 33		769 33
	$330,622 87	$330,622 87	$ 1,753 50	$ 1,753 50

SEPARATE ACCOUNTS (Not on Town Payrolls)

	Total Receipts	Total Expenditures	Balances
Wilton Consolidated Sch. Lunch	$ 24,177 25	$ 24,148 26	$ 28 99
Dryden (Special Milk)	662 99	627 27	35 72
Wilton Academy Sch. Lunch	7,844 90	7,650 75	194 15

WILTON SCHOOL DEPARTMENT BUDGET (Elementary)

Account	As for 1965 Budget 1965	As for 1965 Credits Applied 1965	As for 1965 Appro. 1965	As Requested 1966 Budget 1966	As Requested 1966 Credits Applied 1966	As Requested 1966 Appro. Need 1966
Common School Accounts						
Elementary Schools						
Instruction	$125,064 00			$134,000 00		
Fuel	7,000 00			8,000 00		
Janitorial	11,000 00			12,000 00		
Conveyance	15,000 00			15,000 00		
Textbooks	3,000 00			4,000 00		
Library Books				2,000 00		
Supplies	4,500 00			4,500 00		
Elem. Tuition	750 00			500 00		
Water, Light, Power	4,000 00			4,500 00		
School Nurse	2,500 00			2,800 00		
Health Secretary	360 00			500 00		
Sub-Total:	$173,174 00	$ 82,483 00	$ 90,691 00	$187,800 00	$102,800 00	$ 85,000 00

Account	As For 1965 Budget 1965	Credits Applied 1965	Appro. 1965	As Requested 1966 Budget 1966	Credits Applied 1966	Appro. Need 1966
Superintendence	$ 3,979 00		$ 3,979 00	$ 4,324 00	$ 324 00	$ 4,000 00
Handicapped	1,400 00	$ 900 00	500 00	1,400 00	900 00	500 00
Medical Protection	1,500 00		1,500 00	1,500 00		1,500 00
Insurance	3,500 00		3,500 00	3,000 00		3,000 00
Rent	330 00		330 00	500 00		500 00
School Lunch	500 00		500 00	1,000 00		1,000 00
Total Elem. Sch. Main.	$184,383 00	$ 83,383 00	$101,000 00	$199,524 00	$104,024 00	$ 95,500 00
Elementary Repairs	5,000 00		5,000 00	8,000 00		8,000 00
Elementary Equipment	2,000 00		2,000 00	2,000 00		2,000 00
School Bus Account	5,000 00		5,000 00	1,000 00		1,000 00
School Committee	300 00		300 00	300 00		300 00
Total Elem.	$196,683 00	$ 83,383 00	$113,300 00	$210,824 00	$104,024 00	$106,800 00
SCHOOL DEPARTMENT BUDGET (Secondary Tuition)						
Wilton Acad. Tuition	$123,000 00	$ 39,000 00	$ 84,000 00	$135,000 00	$ 51,000 00	$ 84,000 00
S.A.D. #9 Farmington	1,350 00	350 00	1,000 00	1,000 00	1,000 00	
Total Sec. Tui.	$124,350 00	$ 39,350 00	$ 85,000 00	$136,000 00	$ 52,000 00	$ 84,000 00
Total Operational	$321,033 00	$122,733 00	$198,300 00	$346,824 00	$156,024 00	$190,800 00

CONTRACT OR CURRENT SALARIES OF SCHOOL PERSONNEL

Administrative and Instructional		
Gerald D. Cushing		$ 4,094 00
Joyce I. Lake		2,116 00
Morton E. Hamlin		8,000 00
Lawrence Barron		6,400 00
Bernard Butler		5,850 00
Gordon Curry		4,700 00
Lila Downing		5,833 00
Norman Hodgkins		5,767 00
Anthony Jabar		6,166 00
Otho Knowles		5,300 00
Robert Lahey, Jr.		5,300 00
Vincent Lemieux		5,900 00
Carl Miller		5,600 00
Katherine Mills		5,767 00
Edmund Muzzy		6,400 00
John Parsons		6,367 00
Mary Salisbury		4,500 00
Janet Washburn		5,667 00
John Wortman		5,417 00
Carolyn Hellen	per week	65 00
Shirley Williams	per hour	1 50
A. Foster Sanborn		6,000 00
Dorothy Beedy		4,900 00
Arlene Harriman		5,000 00
David Karkos		5,000 00
Jack B. Lee		4,500 00
Paul Sproul		5,500 00
Sharon Cram		4,400 00
Dora Perkins		4,800 00
Charlotte Pratt		5,100 00
Margaret Hodgkins		4,900 00
Lorna Largey		4,300 00
Elizabeth MacQuoid		5,100 00
Elizabeth Swan		4,300 00
Eleanor Mitchell		5,500 00
Maude Sparks		4,900 00
Sylvia Curry		4,600 00
Judith Douglas		4,100 00
Edna Allen		4,300 00
Birdena Mosher		5,000 00

Steven Sabin		$ 4,900 00
Edna Buchanan		4,700 00
Alice Stanley		4,900 00
Donna Heath		4,800 00
Lucinda Bean		4,600 00
Helen Trask		4,400 00
Dorothy Ogilvie (Part-time)		4,100 00
Custodial		
Harry Burrill		3,250 00
Roland Huse		4,000 00
Clarence Allen (Part-time)		2,400 00
Randall Hammond	per week	85 00
Isabelle Clark	per hour	1 50
Conveyance		
Coe Toothaker		2,000 00
Carl Johnson		2,400 00
Herbert Marble		1,800 00
Clarence Allen		2,700 00
Cafeteria		
Ada Allen		1,980 00
Barbara Richards	per week	35 00
Ruth Dyke	per week	35 00
Carolyn Corrigan	per week	35 00
Gladys Dyke	per week	35 00
Pauline Jepson	per week	35 00
Hazel Chaney (Part-time)	per week	16 00
Ida Melendy	per week	35 00
Grace Trask	per week	35 00
School Nurse		
Marie O'Regan (Part-time)		2,500 00
Vera Parker (Part-time) Secretary		360 00

Report of the Principal of Wilton Academy

To the Superintendent of Schools, Wilton Academy Joint Board, and the Citizens of the Town of Wilton:

I herewith submit my third report as principal of Wilton Academy:

FACULTY

Morton E. Hamlin, M.Ed., University of Maine, Principal.
Lawrence C. Barron, M.Ed., University of Maine, Industrial Arts.
Bernard L. Butler, B.S., University of Maine, Mathematics.
Gordon Curry, B.S., University of Maine, General Business and General Math.
Lila Downing, B.S., Boston University, English and Librarian.
Norman E. Hodgkins, B.S., Farmington State Teachers College, U. S. History and English.
Anthony Jabar, B.A., Colby College, Physical Education.
Otho Knowles, Busch Conservatory, Band.
Robert Lahey, Jr., B.A., St. Mary's University, French.
Vincent Lemieux, B.S. in Ed., University of Maine, Biology.
Carl Miller, M.Ed., Bates College, Social Studies.
Katherine Mills, B.A., Colby College, English.
David Muzzy, M.Ed., University of Maine, Guidance.
Dorothy Ogilvie, M.Ed., Radcliffe College, Chorus.
John W. Parsons, B.S., University of Maine, Science.
Mary Salisbury, A.A., Thomas College, Business.
Janet M. Washburn, B.S., Farmington State Teachers College, Home Economics.
John Wortman, B.S., Farmington State Teachers College, Science and Math.
Carolyn L. Hellen, Secretary.

Trustee Executive Committee:

Carlton Scott, Chairman

Kenneth Foster

Myles Brown

REGISTRATION BY CLASSES AS OF SEPTEMBER, 1965

	Boys	Girls	Total
Post Graduates	3		3
Seniors	26	32	58
Juniors	31	36	67
Sophomores	32	30	62
Freshmen	47	35	82
	139	133	272

Major improvements at the Academy this past year have been the addition of one more teacher and the partitioning off of a classroom and a finishing room in the industrial arts area.

The additional faculty member, Mr. Lemieux, teaches biology with a great deal of laboratory experiences. This provides the students the opportunity to do many things they were not able to do before. It also allows Mr. Parsons to divide his chemistry classes into two divisions and thus provide them with a much better learning situation.

The new classroom in the shop will enable Mr. Barron to have a quieter and neater place for the classroom phase of his program. The finishing room will provide a place for the students to paint, varnish, etc. their projects without dust, and dirt from the rest of the shop activities getting on them.

In addition, over $3,000.00 worth of new equipment has been added to the shop from Federal Government funds. Items purchased with this money are: Milling Machine, 10" Metal Lathe, Power Hack Saw, Speedi-Melt Furnace, 10" Radial Saw, Metal Bench with Machinist Vises.

Since our accreditation runs out in February, 1967, we were re-visited this year so as to give us a year to correct any areas that were required by this committee. The visit was very thorough and with a few minor requirements, we should be re-accredited by February, 1967. A complete, written report of the visitation will be sent to us later this spring.

Again this year, I would like to thank you, the citizens of Wilton, for your continued interest in education and in Wilton Academy. I also wish to take this opportunity to express my

gratitude and appreciation to all those who have helped make this school year a success. I particularly want to thank the Trustees, the Joint Board, the Executive Committee, and Superintendent Cushing for their help and support.

Respectfully submitted,

MORTON E. HAMLIN

Principal

Town Clerk's Report

To the Citizens of the Town of Wilton:

During the past year I attended and made a record of the votes cast at the Annual Town Meeting on March 1, 1965, the Special State Election on November 2, 1965, and the Special Town Meeting on November 22, 1965. These involved the keeping of 35½ pages of Town Records and the administering of oaths of office to 39 elected and appointed Town Officials. Other activities of the Town Clerk's Office were the filing of 662 Financing Statements and 17 Termination Statements in conformity with the new Uniform Commercial Code which went into effect on December 31, 1964, and the usual issuance of resident and non-resident hunting and fishing licenses, dog and kennel licenses, copies of vital statistics, marriage licenses, Christmas Tree permits, rabies tags, burial-transit permits, victualers licenses and other licenses and permits, and the recording of births, deaths, marriages and fetal deaths as required by law. A number of miscellaneous documents such as pole location permits, water main location permits, assignments of wages,

and petitions have been received and filed in my office. All monies due the State and Town for licenses were paid when due and have been accounted for and receipts for same have been received.

Dog Licensing Law

The new law pertaining to the Licensing of Dogs states that " **On or before the first day of January** of each year, the owner or keeper of **any dog 4 months old or older** shall apply to the town clerk . . . for a license ". This change in the date has caused some confusion among dog owners. Most owners of dogs in Wilton have responded well to the new law with over 75% of all dogs being licensed to date.

Resident Combination, Hunting and Fishing Licenses sold from February 1, 1965 to January 31, 1966:

Combination	301
Junior Hunting	8
Hunting	496
Fishing	604

Non-Resident Hunting and Fishing Licenses sold from February 1, 1965 to January 31, 1966: 92

Dog and Kennel Licenses sold from February 1, 1965 to January 31, 1966:

	1965 Licenses	1966 Licenses
Male	207	168
Female	28	20
Spayed Female	174	132
Kennel	8	9

Vital Statistics Recorded from February 1, 1965 to January 31, 1966:

Births	71
Deaths	62
Marriages	54
Fetal Deaths	3

Respectfully submitted,

RICHARD W. ARMSTRONG

Town Clerk

Finance Committee Report

The following appropriations are recommended by the Finance Committee.

Common School	$ 95,500 00
Repairs and Equipment	10,000 00
School Bus Account	1,000 00
Academy Tuition	84,000 00
School Committee	300 00
Roads and Bridges	14,000 00
New Construction	2,000 00
Winter Highway	22,000 00
State Aid Construction	5,040 00
State Highway Snow Removal	457 20
Tarvia	9,000 00
Town Charges	16,000 00
Library	4,000 00
Memorial Day	150 00
Publicity Bureau	150 00
Social Security	2,200 00
Law Enforcement	8,000 00
Recreation Program	3,700 00
Interest	8,900 00
Town Poor	2,000 00
Aid to Dependent Children	1,500 00
Fire Department	7,000 00
Chief and Assistant Chief and East Wilton Assistant Chief	450 00
East Dixfield Fire Department	600 00
Civil Defense	200 00
East Wilton Cemetery	300 00
Other Cemeteries	800 00
Street Lights	5,400 00
Hydrants	17,160 00
Tax Abatements	500 00
Town Dump	1,000 00
Health Officer	200 00
Fire Truck	7,000 00

Drainage System East Wilton	$ 2,000 00	
Blister Rust Control	400 00	
Soil Conservation	150 00	
Maine State Retirement System	2,240 00	
Poverty Program	825 00	
Library Repairs	2,500 00	
Chamber of Commerce	500 00	
Fire Department, Alerting System	1,000 00	
Tax Maps	150 00	
New Road Equipment	5,000 00	
Family Counseling Service	1,237 50	
Drainage System, Dryden	2,000 00	
Debt Retirement	10,000 00	
Valuation Records	200 00	
County Tax — Estimate	16,638 00	
Overlay — Estimate	5,075 90	
		$380,423 60
Estimated Poll Tax	$ 2,340 00	
Take from Surplus	53,900 00	
		$ 56,240 00
Necessary to Raise		$324,183 60
Estimated Valuation	$6,612,780 00	
Estimated Tax Rate	049	

Respectfully submitted,

Keene H. Morison, John F. Blanchard, Donald Atwood, J. Merle Smith, Henry E. Douglass, Ralph C. Hall, Harold L. Young, Omer Beisaw, Norman Coates, Robert M. Edwards, F. Robert Smith, Ralph W. Lake, Clifford Noyes, R. S. Osgood, Howard E. Kyes.

FINANCE COMMITTEE

Chamber of Commerce

Review of the Year — 1965

The following chronological report of the significant activities of the Chamber is submitted to the citizens of Wilton.

January

Wind up of bills for 1964, largely expenses incurred in decorating Main Street for Christmas. It was voted that the membership was in favor of a liquor store in Wilton, and steps were taken to inform the proper persons of this interest.

February

It was reported that the $500.00 requested by the Chamber in the Town Report had been recommended by the Finance Committee.

March

A committee was appointed to approach the assessors on the subject of graduated tax exemptions for new homes that might be built in Wilton in the future.

April

Discussion of matters of interest to the Chamber, but no action taken.

May

Property valuations, revaluations, and the need of a full-time assessor were discussed. An explanation was made by the secretary concerning the litigation and determination of property rights that were delaying the High Street sidewalk construction project.

June, July, August and September

Regular meetings recessed for summer.

October

Preliminary discussion of Christmas lighting project was held. The subject of the need of a trailer park ordinance in Wilton was debated.

November

It was reported that a contract had been signed with Neo-Craft to install Christmas Lights on Main Street.

December

A report was made on the expenses of Christmas Lighting.

At the conclusion of my year as President, I wish to thank all officers and members for their support and cooperation and to wish the incoming officers success in turning the ideas discussed during 1965 into reality in 1966.

Respectfully submitted,

HAROLD E. BEISAW

President

Wilton Chamber of Commerce

Treasurer's Annual Report for 1965

Check Book Balance 1/31/65		$ 239 86
Received:		
Membership Dues		75 00
Town of Wilton		500 00
Lions Club, Christmas Lighting		20 65
		$ 835 51
Expenditures:		
Maine State Chamber of Commerce	$ 27 50	
Wilton Printed Products, printing	13 26	
Wilton Scholarship Foundation	100 00	
Bickford's Flower Shop	5 20	
Post Office Dept., postage	4 08	
Neo-Craft Inc., Christmas Lighting	375 00	
Maine Consolidated Power Co., lighting	89 75	
		$ 614 79
Check Book Balance 1/31/66		$ 220 72

The balance of $275.00 held by the Town is still available.

Respectfully submitted,

HAROLD L. BEAN

Treasurer

Librarian's Report

1965

Again, in our sixth report, we wish to thank all clubs, organizations and individuals who have donated 75 books and money for books.

Our circulation has increased this year with 8,602 adult fiction, 1,144 non-fiction, and 5,873 junior books for a total of 15,619. Magazine circulation totalled 708.

There were 320 books placed on the shelves, including the 75 donated, and 75 old books were discarded.

Academy students have used the library for research and study. One table has been used for Hall essay papers. During Library Week the committee showed an exhibit of Joe Knowles' pictures, paintings and craft. Refreshments were served.

Thirty-four Primary School children and their teacher visited the library in November. Five Cub Scouts also came in January. They were told about our Juvenile books and library rules, and were shown how to open new books and care for them. Each child either took books on their cards or application cards home to be filled out by parents.

The attendance at our Children's Hour, conducted on Saturdays by Rev. Russell Chase, has been excellent. Our thanks go to him.

Projects accomplished have been a new floor and floor tile in front entry and two metal inserts placed on library floor; a new concrete walk poured; a new section of pipe installed, which took care of water seepage and ice over walk; a new tile and basin installed under roof drain in stairway; and the hedge trimmed and weeded.

New projects being considered include lighting improvement, shelving, re-decorating, and work in basement.

Respectfully submitted,

MADGE E. MASTERMAN
ALTHEA M. BABB

Librarians

Treasurer's Report

Wilton Free Public Library

Income		
On Hand Feb. 1, 1965	$ 372 71	
Received from Town	3,400 00	
State Stipend	124 00	
Interest and Dividends	391 29	
Clubs and Groups	237 65	
Fees and Fines	106 12	
On Hand Feb. 1, 1966	575 33	
Total		$ 5,207 10
Expenditures		
Librarian	$ 750 00	
Asst. Librarian	485 00	
Cleaning	314 12	
Repair	809 55	
Work on Hedge	16 50	
Lawn and Snow Removal	32 70	
Supplies	44 99	
Insurance	228 30	
Magazines	108 17	
Oil	640 89	
Light	88 09	
Postage, Box Rental, Check Book	53 82	
Doubleday, Books	57 15	
Eastern Book Co.	444 35	
Nat. Dame Book Co.	146 15	
H. R. Huntting Book Co.	99 59	
Campbell & Hall Book	42 20	
Campbells Book Store	97 50	
Books	91 50	
Children's Books	30 85	
Bank Account	50 35	
On Hand Feb. 1, 1966	575 33	
Total		$ 5,207 10

IDA MELENDY

Treasurer

Psychologist's Report

I am pleased to submit my fifth annual report for The Franklin County Area Family Counseling Services. It is a difficult task this year because I am separating from a work which has been one of the most challenging and rewarding of any that I have done. Starting in September of 1961, the psychological services offered from this office, have been welcomed and well used by every town. Citizens of all ages and with all manner of problems have come to ask for help ranging from short-term evaluations to long-range weekly contacts that might go as long as several months or years.

Our Board of Directors was fortunate in securing the services of Mrs. Marcel Tyrrel who replaces me. She is a certified psychologist with an impressive background of study and experience.

As in the past year, we have continued to have Reuben Leitman, M.D. as our consultant psychiatrist. Dr. Leitman comes for three hours a week and has added much depth and quality to our efforts to understand and help troubled people.

There are plans in the making for an additional psychologist to be added here this coming year; paid for by Federal Funds. While this will help, it is not as much growth as I had hoped to see. We also need a Social Worker and more funds for extended Psychiatric Services. At this point, there is ample evidence that we must have an increase in staff if people are to get the time they really need.

I would like to express my personal thanks to all those in the many towns who have contributed to the success of this service. I should especially mention our loyal, dedicated Board of Directors; my friend and secretary, Mrs. Marcia Prentiss; and Dr. William E. Schumacher (Director of Mental Health Services for the State) whose quiet work behind the scenes has been the backbone of the whole organization.

In your town in our fiscal year of July 1, 1964 to July 1, 1965, 45 adults and 30 children were seen for a total of 433 conferences. In addition, Dr. Leitman consulted with 3 adults and 2 children 28 times.

Respectfully submitted,
ANNA A. SMALL
Director

Annual Report of School and Public Health Services

1965

A summary of school and public health services during the past year is presented as follows:

Eight Child Health Conferences were held at the Wilton Legion Hall. Many volunteer workers contributed their assistance to make this a successful program. The total attendance of pre-school children was 403.

School physicals were scheduled for grades 1, 4, 7, 9 and athletes, total 361.

Tuberculin skin tests were given to Junior Primary and Grade 7. Total 131.

Vision Tests	276
Audio Tests	244
Home Visits	166
Referral to Special Services	20

A flu clinic was arranged for the school personnel in the fall.

A total of 435 pupils took advantage of immunizations in the spring.

Diphtheria-Tetanus (combined)	229
Polio (Salk)	287
Small Pox Vaccinations	66

I wish to take this opportunity to express my gratitude and appreciation to all those who have assisted me or given support during the past year.

Respectfully submitted,

(Mrs.) MARIE O'REGAN, R.N.

Fire Department

The Fire Department was called for approximately the same number of fires in 1965 as in prior years. There was one major fire at Wilton Lumber Company, which was brought under control with help from Farmington, Jay, East Dixfield, East Wilton, and a bulldozer from K & H Foster.

A small house on Munson Road, owned by Cochran, was destroyed by fire. It was not occupied at the time.

Joe Clark's residence, near the Town Dump, was also destroyed by fire.

The boiler room at Frary Wood Turning was destroyed, but we were able to save the main mill.

There were some fires in the fields and woods near the Town Dump, which were soon brought under control; but there were no major forest fires.

The cars of the firemen are now equipped with flashing red lights on front to warn other drivers that it is an emergency vehicle going to a fire. They have a special permit which authorizes them to have these lights which are to be used in emergency only.

With the $1,000.00 raised last year at Town Meeting, eight home alerting radios for the firemen and also a generator for sending tone out to the firemen were purchased. The firemen can also be alerted from the Water Company truck and a message be given.

With this year's $1,000.00, we hope to get at least ten or eleven more sets so that about half the firemen can then be alerted.

We responded to two calls to Farmington on building fires, one to East Dixfield for a Dixfield fire, and a grass fire for Jay.

1965 Fires

Town Dump Fires	7
Buildings	3
Car Fires	3
Electrical	2
Woods and Fields	4
Grass	9

Chimney	13
Oil Burners	4
Miscellaneous	5
Total	50

Fire Company Equipment

1 — 1941 American LaFrance 500 GPM Pumper
1 — 1948 600 Gal. Ford Tank Truck with 200 GPM Pump
1 — 1946 Ford Pumper at E. W. Station with Pump beyond repair
1 — 2½ Portable Pump
2 — 1½ Pacific Pump
2 — Scott Air Packs
1 — Portable Generator
3 — Flood Lights
1 — 1957 Metro Panel Truck, for coats, boots, etc.
2500′ 2½ Fire Hose
1000′ 1½ Fire Hose
200′ Booster Hose
16 Fire Shovels
6 Fire Rakes
12 Brooms

East Dixfield Fire Company

Year Ending December 31, 1965

Income

Town of Wilton Check	$ 800 00	
Town of Dixfield Check	600 00	
Loan from Depositors Trust	150 00	
Sold Old Tires	30 00	
Insurance on Furnace Control	40 15	
Bank Balance	10 85	
		$ 1,631 00

Expenditures

Fuel	$ 165 03	
Lights	55 28	
Fire Equipment	653 23	
Furnace Service & New Control	51 15	
Association Dues	10 00	
Insurance	97 70	
Bank Loan with Interest	151 25	
Chief and Secretary-Treasurer	150 00	
Truck Expenditures, Gas & Oil	48 74	
Secretary Supplies	1 00	
Total Expenditures		$ 1,383 38
Bank Balance		247 62
		$ 1,631 00

Number and Type of Fires

Merle Thompson	Chimney
Robert Hiscock	House
Lester Coolidge	Chimney
Wilton	House
Wilton	Dump
Wilton Lumber Company	Buildings
William Payne	Chimney
Roy Douglas	Chimney
Mrs. Wicken	Chimney
John Rollins	Chimney

Theodore Gardner	Work Shop
Almon Coolidge	House

CLYDE E. HARVELL

Secretary-Treasurer

Recreation Committee Report

To the Citizens of the Town of Wilton, the following report for the 1965 Recreational Program, we respectfully submit:

Another successful year has just been completed in the Recreation Program.

Waterfront Director, Janet Eames, and Playground Director, Maxine Breton, did a fine job during the Summer Program.

Earl Meyer, Bus Driver, had to make extra trips this year because of the large number of children to be transported.

A new Jungle Jim was purchased and erected at the playground. A chinning bar was donated and assembled by G. H. Bass and Company.

The skating program was improved this year by the enlargement and leveling of the rink.

We wish to thank all individuals and organizations for donations and much needed help in making this a most successful year.

REPORT OF TREASURER OF RECREATION COMMITTEE

Receipts

Appropriation	$ 3,700 00	
Donations from Clubs and Individuals	15 00	
		$ 3,715 00

Expenditures

Chairman	$ 100 00
Waterfront	1,133 50
Playground	749 03
Transportation	560 00

Skating	$ 517 58	
Contingent	654 89	
		$ 3,715 00

Respectfully submitted,

URBAN WEST, Chairman
GENE JUDKINS, Treasurer

The Maine Forest Service requests that the following new laws be published that the public may become acquainted of what is required.

1456-A. Spark arresters on certain equipment.

No equipment for producing power shall be operated in, through or near forest lands unless it is provided with approved and efficient spark arresters designed to prevent the escape of sparks, carbon deposits or other substances likely to cause fires. The operator of equipment not provided with such a spark arrester or having such a spark arrester which is not in effective operating condition shall be punished by a fine of not more than $100.00 or by imprisonment for not more than 30 days, or by both.

1653. Partial payment of costs of suppressing forest fires.

Any person, firm or corporation who shall willfully or negligently cause a fire which burns forest, brush, grass or other lands or shall willfully fail to take reasonable action to control a fire on his own land shall be liable civilly up to a maximum of $500.00 of the suppression costs to the State or municipality which aids in suppressing the same.

2436-A. Burning of debris.

For the purposes of this section " debris " shall be defined as any manufactured product, household rubbish, hay or other vegetative accumulations or materials not included in Title 12, Section 1551. No person, firm or corporation shall burn debris out of doors other than when the ground is covered with snow. This section shall not apply to burning in incinerators approved by a municipal fire chief, town forest fire warden or forest ranger; burning at municipally maintained dumps, burning in municipalities wherein ordinances control the time and manner of such burning; nor to special burning jobs where a written permit is provided by the municipal fire chief, town forest fire warden or forest ranger. Whoever violates this section shall be punished by a fine of not less than $10.00 nor more than $50.00.

AUDITORS' REPORT

STAPLES & BOYCE
Certified Public Accountants
465 Congress Street
Portland, Maine

Kenneth I. Staples, C.P.A. Frederick A. Boyce, C.P.A.

To the Board of Selectmen
Town of Wilton
Maine

We have examined the statement of assets and liabilities of the Town of Wilton as of January 31, 1966 and the related statement of appropriations, receipts and expenditures for the year then ended. Our examination was made in accordance with generally accepted auditing standards, and accordingly included such tests of the accounting records and such other procedures as we considered necessary in the circumstances, except that we did not request confirmation of taxes receivable directly with the taxpayers. We did, however, satisfy ourselves by other means as to the accuracy of the taxes receivable figure.

In our opinion, the attached statement of assets and liabilities, Exhibit A, and an analysis of general fund surplus, Exhibit B, and appropriations, receipts and expenditures, Exhibit C, present fairly the financial position of the Town of Wilton at January 31, 1966, and the results of its operations for the year then ended, in conformity with generally accepted principles of municipal accounting applied on a basis consistent with that of the preceding year.

STAPLES & BOYCE

Certified Public Accountants

Portland, Maine
February 8, 1966

TOWN OF WILTON, MAINE
COMPARATIVE STATEMENT OF ASSETS AND LIABILITIES
January 31, 1966 - 1965

GENERAL FUND

Assets

	January 31, 1966		January 31, 1965	
Cash		$ 47,465 97		$ 41,834 9
Due from Cemetery Trust Funds				1 4
Accounts Receivable		50		4,826 9
Taxes Receivable				
Taxes	$ 3,779 49		$ 5,503 43	
Tax liens	297 04		202 53	
Tax acquired property	54 41	4,130 94	54 41	5,760 7
Public Building Investment		25,012 80		24,065 3
Fire Truck Investment		10,200 00		5,000 0
Total General Fund Assets		$ 86,810 21		$ 81,487 9

Liabilities

Note Payable — Ministerial and School Fund		$ 2,148 70		$ 2,148 7
Unexpended Balances, Exhibit C				
Fire Station addition			$ 1,881 19	
Highways and bridges	$ 16,899 62		6,159 29	
Education	769 33		3,611 01	
Cemeteries	778 66		237 77	
Unclassified	647 78	19,095 39	275 00	12,164 2

	January 31, 1966	January 31, 1965
and Purchase	$ 400 00	
own Records Vault		$ 1,962 54
ublic Building Reserve	25,012 80	24,065 28
ire Truck Reserve	10,200 00	5,000 00
ieneral Fund Surplus, Exhibit B	29,953 32	36,147 19
otal General Fund Liabilities	$ 86,810 21	$ 81,487 97

DEBT FUND

Assets

mount Necessary to Retire Notes		$ 7,280 15
ue from Wilton Academy	$ 70,000 00	73,500 00
mount Necessary to Retire Bonds	190,000 00	200,000 00
	$260,000 00	$280,780 15

Liabilities

otes Payable, Schedule A-1	$ 70,000 00	$ 80,780 15
onds Payable, Schedule A-1	190,000 00	200,000 00
	$260,000 00	$280,780 15

TRUST FUNDS

Assets

	January 31, 1966		January 31, 1965	
Ministerial and School Fund:				
Note receivable		$ 2,148 70		$ 2,148 7
Rawson Fuller Sidewalk Trust:				
Cash			$ 100 31	
Savings account	$ 249 64		149 33	
Depositors Trust Co.:				
Common stock fund	11,398 40		24,002 40	
Income fund	12,604 00	24,252 04		24,252 0
Cemetery Trust Funds:				
Investments — Schedule A-3		52,030 45		50,880 4
Total Trust Fund Investments		$ 78,431 19		$ 77,281 1

Liabilities

Ministerial and School Fund:				
School Fund	$ 1,576 03		$ 1,576 03	
Ministerial School Fund	572 67	$ 2,148 70	572 67	$ 2,148 7
Rawson Fuller Sidewalk Trust:				
Original bequest	$ 12,521 29		$ 12,521 29	
Appreciation in book value	11,730 75	24,252 04	11,730 75	24,252 0
Cemetery Trust Funds:				
Principal, Schedule A-3		52,030 45		50,880 45
Total Trust Fund Principal		$ 78,431 19		$ 77,281 19

EXHIBIT A

TOWN OF WILTON, MAINE

ANALYSIS OF GENERAL FUND SURPLUS

Year Ended January 31, 1966

Balance, February 1, 1965		$ 36,147 19
Additions:		
Excess of unexpended balances over overdrafts — Exhibit C	$ 1,322 12	
Revenue — Schedule B-1	44,491 24	45,813 36
		$ 81,960 55
Deductions:		
Appropriations for current year operations	$ 51,580 15	
Appropriation for land purchase	400 00	
Charge off of prior year taxes	27 08	52,007 23
Balance, January 31, 1966		$ 29,953 32

EXHIBIT B

TOWN OF WILTON, MAINE
STATEMENT OF APPROPRIATIONS, RECEIPTS AND EXPENDITURES
YEAR ENDED JANUARY 31, 1966

EXHIBIT C

	Balance Brought Forward	Appropriations	Cash Receipts	Total Available	Cash Payments	Other Charges (Credits)	Total Charges and Payments	Over-Drafts	Unexpended	Balance Carried Forward
GENERAL GOVERNMENT:										
Town charges		$ 15,500.00	$ 3,183.11	$ 18,683.11	$ 18,032.31	($ 7.62)	$ 18,024.69		$ 658.42	
Revaluation		200.00		200.00	200.00		200.00			
Assessors' maps		150.00		150.00	150.00		150.00			
Social security		2,200.00	2,030.06	4,230.06	3,851.26		3,851.26		378.80	
		$ 18,050.00	$ 5,213.17	$ 23,263.17	$ 22,239.57	($ 7.62)	$ 22,225.95		$1,037.22	
PROTECTION OF PERSONS AND PROPERTY:										
Law enforcement		$ 4,750.00		$ 4,750.00	$ 4,832.39		$ 4,832.39	$ 82.39		
Fire Chief and East Wilton Assistant Chief		450.00		450.00	450.00		450.00			
Fire department		7,000.00	374.13	7,374.13	7,426.13	($ 56.48)	7,369.65		4.48	
East Dixfield Fire Department		800.00		800.00	800.00		800.00			
Civil Defense		200.00		200.00	73.24		73.24		126.76	
Street lights		5,250.00		5,250.00	5,103.89		5,103.89		146.11	
Hydrant service		4,090.00		4,090.00	4,090.00		4,090.00			
Firemen's Alerting System		1,000.00		1,000.00	1,000.00		1,000.00			
Fire Station addition	$ 1,881.19			1,881.19	860.65		860.65		1,020.54	
Fire Truck reserve		5,000.00		5,000.00	5,000.00		5,000.00			
	$ 1,881.19	$ 28,540.00	$ 374.13	$ 30,795.32	$ 29,636.30	($ 56.48)	$ 29,579.82	$ 82.39	$1,297.89	
HIGHWAYS AND BRIDGES:										
State highway snow removal		$ 436.40		$ 436.40	$ 436.40		$ 436.40			
State aid road construction	($ 4,017.61)	2,520.00	$ 1,497.61							
Town road improvement			5,687.62	5,687.62	3,662.08	$ 2,025.54	5,687.62			
Summer highway maintenance		14,000.00	1,162.33	15,162.33	10,778.54	4,912.58	15,691.12	$ 528.79		
Winter highway maintenance		20,000.00	3,253.61	23,253.61	15,494.18	10,548.99	26,043.17	2,789.56		
Tarvia		9,000.00	147.95	9,147.95	7,186.46	1,588.89	8,775.35		$ 372.60	
Sidewalks	$ 2,805.32		1,042.91	3,848.23	408.45	55.80	464.25			$ 3,383.98
New road and bridge construction		2,000.00		2,000.00	895.40	1,047.96	1,943.36		56.64	
Town garage and road equipment	6,811.58	3,000.00	2,658.37	12,469.95	22,075.39	(23,121.08)	(1,045.69)			13,515.64
Wilson Street bridge	560.00	4,118.16		4,678.16	4,118.16		4,118.16		560.00	
Surface drainage		2,000.00	197.00	2,197.00	2,126.67	32.26	2,158.93		38.07	
Allen Street reconstruction		1,000.00		1,000.00	645.83	432.82	1,078.65	78.65		
Addition to town garage		7,280.15		7,280.15	7,280.15		7,280.15			
	$ 6,159.29	$ 65,354.71	$ 15,647.40	$ 87,161.40	$ 75,107.71	($2,476.24)	$ 72,631.47	$3,397.00	$1,027.21	$16,899.62

TOWN OF WILTON, MAINE
STATEMENT OF APPROPRIATIONS, RECEIPTS AND EXPENDITURES - Continued
YEAR ENDED JANUARY 31, 1966

EXHIBIT C - Continued

	Balance Brought Forward	Appropriations	Cash Receipts	Total Available	Cash Payments	Other Charges (Credits)	Total Charges and Payments	Over-Drafts	Unexpended	Balance Carried Forward
HEALTH AND SANITATION:										
Health officer		$ 200.00		$ 200.00	$ 200.00		$ 200.00			
Town dump		1,000.00		1,000.00	503.51	$ 587.34	1,090.85	$ 90.85		
		$ 1,200.00		$ 1,200.00	$ 703.51	$ 587.34	$ 1,290.85	$ 90.85		
PUBLIC WELFARE:										
Aid to dependent children		$ 1,500.00		$ 1,500.00	$ 1,338.12		$ 1,338.12		$ 161.88	
Family counseling service		1,237.50		1,237.50	1,237.50		1,237.50			
Non-resident poor			$ 650.36	650.36	650.36		650.36			
State poor			374.43	374.43	374.43		374.43			
Town poor		2,000.00	1,316.78	3,316.78	3,062.11		3,062.11		254.67	
		$ 4,737.50	$ 2,341.57	$ 7,079.07	$ 6,662.52		$ 6,662.52		$ 416.55	
EDUCATION:										
School committee		$ 300.00		$ 300.00	$ 300.00		$ 300.00			
Elementary schools	$ 3,012.09	90,691.00	$ 85,646.45	179,349.54	179,521.17	$ 812.54	180,333.71			($ 984.17)
Secondary tuition	29.70	85,000.00	39,500.00	124,529.70	124,051.00		124,051.00			478.70
Handicapped children	44.94	500.00	787.42	1,332.36	1,296.51		1,296.51			35.85
Superintendent's salary		3,979.00	115.00	4,094.00	4,094.00		4,094.00			
Repairs	536.79	5,000.00		5,536.79	5,521.50		5,521.50			15.29
Equipment	53.92	2,000.00		2,053.92	1,906.36		1,906.36			147.56
Insurance	317.64	3,500.00		3,817.64	2,928.77		2,928.77			888.87
Rent		330.00		330.00	330.00		330.00			
School bus fund		5,000.00	2,430.00	7,430.00	7,450.00	(20.00)	7,430.00			
Medical protection	(384.07)	1,500.00		1,115.93	928.70		928.70			187.23
School lunch		500.00		500.00	500.00		500.00			
Purchase schoolhouse lot		4,250.00		4,250.00	4,250.00		4,250.00			
	$ 3,611.01	$202,550.00	$128,478.87	$334,639.88	$333,078.01	$ 792.54	$333,870.55			$ 769.33
LIBRARY:										
Wilton Free Public Library Association		$ 3,400.00	$ 124.00	$ 3,524.00	$ 3,524.00		$ 3,524.00			
RECREATION:										
Recreation		$ 3,700.00	$ 10.00	$ 3,710.00	$ 3,242.66	$ 467.34	$ 3,710.00			

TOWN OF WILTON, MAINE
STATEMENT OF APPROPRIATIONS, RECEIPTS AND EXPENDITURES - Concluded
YEAR ENDED JANUARY 31, 1966

EXHIBIT C - Concluded

	Balance Brought Forward	Appropriations	Cash Receipts	Total Available	Cash Payments	Other Charges (Credits)	Total Charges and Payments	Over-Drafts	Unexpended	Balance Carried Forward
CEMETERIES:										
East Wilton Cemetery		$ 300.00		$ 300.00	$ 300.00		$ 300.00			
Lakeview and other cemeteries	$ 237.77	1,200.00	$ 2,915.25	4,353.02	3,135.16	$ 439.20	3,574.36			$ 778.66
	$ 237.77	$ 1,500.00	$ 2,915.25	$ 4,653.02	$ 3,435.16	$ 439.20	$ 3,874.36			$ 778.66
INDEBTEDNESS:										
Bonds payable		$ 10,000.00		$ 10,000.00	$ 10,000.00		$ 10,000.00			
Notes payable			$ 3,500.00	3,500.00	3,500.00		3,500.00			
Interest		8,600.00	2,570.69	11,170.69	11,353.03	128.92	11,481.95	$ 311.26		
		$ 18,600.00	$ 6,070.69	$ 24,670.69	$ 24,853.03	$ 128.92	$ 24,981.95	$ 311.26		
COUNTY TAX		$ 16,638.00		$ 16,638.00	$ 16,638.00		$ 16,638.00			
UNCLASSIFIED:										
Memorial Day		$ 150.00		$ 150.00	$ 150.00		$ 150.00			
Maine Publicity Bureau		150.00		150.00	150.00		150.00			
Abatements		500.00		500.00		$ 235.08	235.08		$ 264.92	
Chamber of Commerce	$ 275.00	500.00		775.00	500.00		500.00			$ 275.00
Scout hall		300.00		300.00	175.00	125.00	300.00			
Overlay		1,153.92		1,153.92					1,153.92	
Honor Roll		800.00		800.00	794.19		794.19		5.81	
Municipal records preservation					1,589.76	(1,962.54)	(372.78)			372.78
	$ 275.00	$ 3,553.92		$ 3,828.92	$ 3,358.95	($1,602.46)	$ 1,756.49		$1,424.65	$ 647.78
	$12,164.26	$367,824.13	$161,175.08	$541,163.47	$522,473.42	($1,727.46)	$520,745.96	$3,881.50	$5,203.62	$19,095.39

Appropriations	$351,186.13
County tax	16,638.00
	$367,824.13

Less Overdrafts	$3,881.50
Net Unexpended transferred to surplus-Exhibit B	$1,322.12

TOWN OF WILTON, MAINE

STATEMENT OF CASH RECEIPTS AND DISBURSEMENTS

Year Ended January 31, 1966

ASH BALANCE, FEBRUARY 1, 1965			$ 41,834 59
ix Collections:			
Current year	$313,434 17		
Prior Years	5,381 84	$318,816 01	
epartmental, Exhibit C		161,175 08	
mporary loans		120,000 00	
cise taxes		43,286 48	
metery Trust Funds		2,041 64	
counts receivable		4,825 59	650,144 80
			$691,979 39
duct:			
Departmental, Exhibit C		$522,473 42	
Temporary loans		120,000 00	
Cemetery Trust Funds		2,040 00	644,513 42
SH BALANCE, JANUARY 31, 1966			$ 47,465 97

EXHIBIT D

KEEP MAINE GREEN

"Fires and forests do not mix,
So Keep Maine Green in '66."

Please . . .

Preserve this Report

■ ■ ■

THE SUPPLY IS LIMITED

■ ■ ■

Bring it to Town Meeting with You

■ ■ ■

Polls at Fire Station Open 11 a.m. – Close 5 p.m.

■ ■ ■

Business Meeting, Wilton Academy, Begins 7 p.m.

4/28/2008
130832 1 12 00
HF GROUP—W